LOUISVILLE DAILY DEMOCRAT.

VOLUME XX. | LOUISVILLE, KENTUCKY: TUESDAY MORNING, MAY 17, 1864. | NUMBER 259.

AGRICULTURAL.

Buckeye Mower.

FARMERS,

PLEASE CALL AND EXAMINE THE CELEbrated

Buckeye Reaper & Mower

Which has proven itself, in five years' trial by the farmers of Kentucky and Indiana, to give better satisfaction and have more points of excellence in it than all other

REAPERS AND MOWERS COMBINED.

WARRANTY.

We warrant these Machines to be well made, of good materials, simple, durable, and easy of draft for two horses.

The Combined Reaper will cut from 12 to 15 acres of small grain per day. The Single Mower will cut and spread from 6 to 10 acres of grass per day—both doing the work in a perfect manner.

The Mower will cut lodged grass or lodged and wet clover without clogging.

CASH PRICES.

Combined Reaper and Mower	$180
Single Reaper	155
Large size Mower	140
Small size Mower	125

Notice.

☞ We have but a limited number of Machines to supply this market, and if you wish to secure one, call and have your order entered.

☞ We always keep a full supply of Extras for every part of the Machines, on hand, and have the best of mechanics to repair them on short notice.

☞ Catalogues giving full descriptions of them, furnished or sent by mail on application.

PITKIN, WIARD & CO.,
Sole Agents for Kentucky.

SWEEPSTAKES

SEPARATOR & CLEANER.

We have been selling this Machine for three seasons, and they have given complete satisfaction in every instance. For capacity, durability and finish, they excel any Separator in this market. We warrant every Machine to give satisfaction.

Price, complete with wagon............$475

☞ Extras for all parts of the Machine, always on hand.

MESSRS. PITKIN, WIARD & CO., Louisville, Ky., Gentlemen—Agreeable to your request, we give you our views of the SWEEPSTAKES SEPARATOR AND CLEANER, each of us having purchased one from you last season. We have been thoroughly acquainted with the different Machines operating in this State for the last 15 years, and we consider the Sweepstakes far superior to any that we have seen for *durability, capacity* and *workmanship*. It will thresh more wheat, barley or oats in a day with less waste, the power runs lighter, and the horses walk slower to produce the necessary motion, than any Machine we have seen. We recommend it to those farmers wishing to buy Machines.

L. L. DORSEY,
A. W. HARDIN,
Jefferson county, Ky. J. L. FICKLIN.

COOK'S PATENT

EVAPORATOR.

We have the EXCLUSIVE CONTROL of this Evaporator for the State of Kentucky, and in Indiana, bordering on the river. Persons who are growing Sorghum are invited to call and examine them, or send for a circular giving full descriptions.

CASH PRICE.

No. 2 complete	$60
No. 3 complete	70
No. 4 complete	80

SUGAR CANE MILLS.

We are selling with our Evaporator, the "Victor Cane Mill," which stands far ahead of any other Mill for strength, durability, capacity, &c., &c. It is built on a different principle from any other, and cannot be excelled. Call and examine, and get a descriptive catalogue.

CASH PRICE.

No. 1 Victor, complete	$70
No. 2 Victor, complete	90
No. 3 Victor, complete	115
No. 4 Victor, complete	100

HORSE HAY RAKE.

We have the improved STEEL TOOTH RAKE, running on wheels, and the revolving Rake. We consider the Steel Tooth Rake just what large farmers have long been looking for. They rake meadows and stubblefields equally well. Call and see them.

Steel Tooth complete	$35
Revolving 14 Square Teeth	11
Revolving 16 Square Teeth	12
Revolving 18 Square Teeth	13

Horse Hay Fork.

We have the control of Kentucky for the sale of GLADDING'S PATENT HORSE PITCHFORK. We consider it as great a labor-saving machine as the *Buckeye Mower* or *Steel Tooth Hay Rake*. Every hay raiser should, by all means, have one. Buy no other kind but Gladding's, if you want the best. Call and see them.

Price, complete with 60 feet of rope............$18

Agents wanted.

SHERMAN'S IMPROVED

CLOTHES WRINGER

Has been pronounced by hundreds who have tested it to be the very best Wringer in this market—

1st. Because it is so simple in construction that it cannot possibly get out of order.

2d. There is no wood about it to swell, shrink or decay.

3d. They are so compact that it is not necessary to remove them from the tub after using.

4th. It sits so low the strain on the tub is much less than with other wringers.

5th. It is so simple that a child ten years old can operate it.

6th. It needs no adjusting, except for the largest articles, as there is no necessity for starting the set screws to wring anything from a lace collar to a sheet.

7th. It saves time, labor, clothes and money. It is worth as much for starching as wringing, leaving the starch perfectly even in every part of the clothes.

We sell this Wringer guaranteeing it to perform in a satisfactory manner, or we do not ask the purchaser to keep them.

Price, complete............$7.

☞ Agents wanted all over this State.

NOTICE.

In addition to articles above we keep a general assortment of—

Agricultural Implements & Seeds,
Cumming's Patent Cutting Boxes,
Sandford's Patent Cutting Boxes,
Virginia Corn Shellers,
Buckeye Corn Shellers,
Western Corn Shellers,
Cultivators, Corn Planters,
Plows Cast and Steel,
Grain Cradles and Scythes,
Shovels, Hoes, Spades, Forks, &c.

PITKIN, WIARD & CO.,
ap28 LOUISVILLE, KY.

Daily Democrat.

TERMS OF THE DAILY DEMOCRAT TO THE COUNTRY.

ONE YEAR	$7 00
SIX MONTHS	4 00
ONE MONTH	75

Notice to Mail Subscribers.

Subscribers are supplied with a notice of the date their subscription will expire ten days in advance of the time; and again with a second notice on the day the last copy paid for is sent. This will enable all persons to keep the run of their accounts, and to renew in time not to miss an issue of the paper.

A PAPER EVERY DAY IN THE WEEK.

A NEW FEATURE.

THE GROWING DEMAND FOR NEWS.

We will hereafter publish the Louisville Democrat every day in the week. Heretofore the Democrat has omitted Monday, and from Tuesday morning to Sunday, inclusive, made our week's issue. Such is the growing demand for the latest news that the gap from Sunday morning to Tuesday morning is too great, and our readers and patrons grow impatient for a paper. To supply this need, we shall hereafter make the Sunday Democrat a paper of more general variety and interest to all classes and make the Monday issue the business medium of the public. The Sunday Democrat we shall endeavor to make a welcome guest to our subscribers generally, who, upon paying a small additional amount, can have it left Sunday and Monday alike. Beside containing one or two well-selected and original stories, general news, poetry and miscellany, it will contain the local news, markets and telegraphic dispatches up to the hour of going to press. In short, it shall be an agreeable visitor to all.

The Monday's issue will be a separate paper, containing, of course, such additional news by the mails and by telegraph as we can procure, together with everything of local importance transpiring up to the hour of issue. The newsboys and news agents are invited to the advantages of the Sunday Democrat, as it will appear under the new organization. The first number will be issued on next Sunday, May 22d.

Those agents at a distance who take the Democrat by express will be supplied with it at the usual rates, and the paper will hereafter be sent them every day when facilities favor.

Mail subscribers will not receive the Sunday issue unless specially ordered, but Monday's issue, with Sunday's and Monday's dispatches, will be forwarded instead. This will be more acceptable to a large number of our mail subscribers.

FESTIVE.—On last Tuesday, while our armies were engaged in a bloody and desperate struggle for life and death, a jovial party assembled in Boston over luxuries and wines and rare delicacies to celebrate an anniversary. In the chair was Wm. Lloyd Garrison. George Thompson, the English Abolitionist, who thirty years ago prayed for a destruction of the Union, was an honored guest, and Tilton, Phillips, Mrs. Mott and Susan B. Anthony were mingled up in the company, the blacks and whites all interspersed. It was emphatically a miscegenation meeting. It was the theory of amalgamation reduced at least to social reality.

It seems to have been a very pleasant meeting. They had assembled to honor the anniversary of the establishment of an Abolition society in this country, and it was fit and appropriate that the gay assemblage should take place amid the thunders of hostile cannon and the blood of wounded and dying fellow-citizens. It was right that in such a moment of triumph they should hold their fiendlike orgies and rejoice over the havoc and death they had succeeded in producing.

Any other party than the Abolitionists could not rejoice at such a time; any other party would feel more like lamenting over the wanton bloodshed of the war. But this one party can triumph and exult in the carnage it has produced. It was to bring about this war they have labored for thirty years. To produce it they have devoted every energy of their lives. They have advocated it in public addresses, in the pulpit and in the schoolroom. They have labored for it in seditious publications, by prostituting the sunday-school, and the educational publications of all kinds, to its foul purposes. They have spared nothing to gain their ends, and have even defied religion, in a cry for an antislavery Bible and an antislavery God, that this war might be produced. The agony, the tears of the war are to their ears the ravishing strains of triumphant music, that tells them their wicked victory has been won.

We cannot, therefore, feel any surprise that at such a time they should hold an anniversary, and have a gay and joyous assemblage. Already in the campaign a hundred thousand men, *hors de combat*, are dreadful witnesses of their success.

How the friends and relations of the dead and wounded will bear this insolent exultation is something more than we can well understand. They are more patient than we have any right to expect, or, in the midst of greater interests, have overlooked this wicked little Boston dinner party.

☞ A writer complains that the preachers in England do not instruct their hearers in any connected system. They select subjects from week to week at random, without any connection of one discourse with another. Some of our clergy have systematized and theorized until they have got out of Christianity altogether; and by connecting one point with another, they have got a medley at last of religion, theology, politics, war, and all else that is incongruous. They are saving the nation. Some of them have progressed as fast as Lincoln, and have come to the conclusion that what might otherwise be unchristian may become lawful, by becoming indispensable. They treat the Bible as radicals treat the Constitution, considering it inadequate to the present emergency; not intended for war times.

☞ We publish this morning a call for a Democratic Convention on the 15th of June next, signed by a number of gentlemen of that party. There is no time to be lost to respond to the call. Upon the receipt of this notice let measures be immediately taken to send delegates to the Convention from the various counties of this State. Distinguished speakers from other States have been invited and we have every assurance that many of them will attend.

☞ Gov. Pierpont, of Virginia, and General Butler seem to have had a very serious falling out. The Governor charges that Butler has been stealing from the people in various ways to add to a mysterious sum which he calls the Provost Marshal fund. We should like to lay the entire document before the public, but are constrained, by want of space, to a mere summary of the good things which Gen. Butler has been laying up for a rainy day.

The Governor says: "In November Gen. Butler was appointed to the command of the eastern district of Virginia and North Carolina. I sighed when I heard it—I remembered New Orleans." He says Butler's first act was threatening punishment to any one who spoke disrespectfully to a soldier; next, to tax all goods shipped into his military district one per cent, for a provost marshal fund. The proceedings were summary, costs were laid, and if not paid at once the delinquent was laid in jail until he or his friends came up. The same provost released persons charged with felony, and forbade the collection of the State taxes. All these things were done, notwithstanding the civil courts were open, though, of course, their decrees being disregarded, little or no business came before them. The Circuit Court, for example, got a judgment and execution for debt, against one James Campbell, a rebel in arms, but the provost marshal forbade the sale.

Then the Provost Marshal seized on 153 barrels of whisky belonging to the firm of Zantzinger & Daniels, and forbade the sale of liquor in the department without a special permit. By this means, the sale of liquors was confined to persons from Boston, as no permits would be granted to any one else. Then a Mr. Hodgins, having a place very suitable for a liquor store, had it repaired, improved and paid the rent on it; General Butler seized it for "military purposes." The military purposes were shown a week later, when a Boston firm took the house as a liquor store. Another case was that of Mr. Singleton, formerly Postmaster, when no one would accept office under Mr. Lincoln. After losing by the army, he got permission to buy liquor; but after he had purchased, he found that the permit did not include a right to sell. A sharp Yankee trick, to force him to dispose of it to some one of General Butler's pets. Then the Gas Company was notified that, in order to have their rights protected, they must take the oath. They took the oath, but Butler seized the gasworks, and sent to Lowell, Mass, for some one to carry them on.

General Butler appointed commissioners to examine the banks of Norfolk and Portsmouth. They found no money, but there were two silver cake-baskets belonging to a Mrs. Tatem, a widow lady; these were taken by the commissioners and cannot be recovered. Then some liquor laid up by Mr. Bilisolly for his daughter's wedding was seized; some silver which Butler was looking for at the time not being found, the old man was thrown into prison.

Then came an order that "every fourth dog" should be killed. The trouble was to find out just which one of the canine species was the unfortunate fourth dog, until application was made, when the Provost Marshal informed them that no dog should be killed whose owner would pay a suitable fine. Butler seized $60,000, held by the Howard Association of Norfolk for the benefit of the poor, and granted a monopoly of the wood business to a Boston firm.

It can be seen from these few items that Butler is feathering his own nest, and to be a friend of his from Boston is no bad speculation. Pierpont, who brings these charges, it is to be noticed, is himself a radical and indorses all the Government has done in the matter of negro policy. He is not actuated, therefore, by any political feeling against Gen. Butler. Whatever may have been the motives, and as black a record as it appears to be, it is no worse, nor yet half so bad, as Butler is believed to be capable of doing.

☞ Some of our cotemporaries complain that the clergy and the churches interfere in politics, even take the lead in urging on war, subjugation, &c. What else do they expect? Have we not seen the same thing in all ages, since the days of Constantine? It is true we can't reconcile such conduct with the teachings of Christ; and we may hold the opinion that the clergy and churches should be otherwise occupied, especially if they take part against our side. It makes a good deal of difference if they are on the wrong side. It may not be wrong to interfere on our side, which is always right, but it is very bad if they interfere against us. That alters the case, when it counts against us instead of for us.

Preachers and people are only men, and any one who expects them to live up to the teachings of Him whose kingdom is not of this world, expects too much. They ought to do better, especially if they are not on our side; but they will not do better. Preachers and people should do better than in old times, when the world had less experience; but they will do no such thing. The history of man will repeat itself, will go round in a circle, and the successful party will call their gyrations progress. We say, then, go ahead; we take no exceptions to the action of these eclesiastical organizations. It is unchristian, to be sure; but that will not prevent it, for those concerned believe it all right; nay, they hold, whilst breaking all the commandments, they are doing their duty. Like our Chief Magistrate, they hold that what would otherwise be unchristian may become lawful by becoming indispensable.

☞ It is said to be a woman's privilege to be allowed to change her mind. Although Mr. Lincoln does not wear crinoline, he exercises this feminine privilege very extensively, and in nothing more than upon the nigger question. For example, he made the following reply to the Chicago delegation, when urged to issue a proclamation:

What good would a proclamation of emancipation from me do, especially as we are now situated? *I do not wish to issue a document that the whole world will see must necessarily be inoperative, like the Pope's bull against the comet! Would my word free the slaves when I cannot even enforce the Constitution in the rebel States? Is there a single court, or magistrate, or individual that would be influenced by it there?* And what reason is there to think it would have any greater effect upon the slaves than the law of Congress, which I approved, and which offers protection and freedom to the slaves of rebel masters who come within our lines? YET I CANNOT LEARN THAT THE LAW HAS CAUSED A SINGLE SLAVE TO COME OVER TO US.

The President now has changed his mind and claims to have eighty thousand fresh troops by his even policy. To gain their services, however, the Government supports a million freed blacks, and the exasperation caused by it has given over two hundred thousand fresh troops to the rebellion. The President had better have stuck to his first opinion.

☞ Miss Anna Dickenson will not speak to Lincoln again; so she won't. Lincoln proposed to tell her a story. She said she didn't come to hear stories. So she bluffed Abraham off, and he didn't tell his story. The Fremont papers glory in the eloquence of Miss Anna; but a Lincoln cur calls her a shrew, and says the public, meaning himself, is tired of her scolding.

☞ The present managers of the finances are throwing gold higher than a speculative kite.

☞ The best way to keep out of the draft is to list around the doors.

Call for a Democratic State Convention on the 15th of June.

To the People of Kentucky:

The Democratic party of the United States have been called upon by the National Democratic Executive Committee to assemble at Chicago on the 4th of July, 1864, and select candidates for President and Vice President of the United States. In response to this invitation, the Democracy of Kentucky ought to call a convention for the purpose of appointing delegates to the Chicago Democratic Convention and an electoral ticket for this State.

The Democratic party of Kentucky, which has for many years held in equipoise the political power of the State, and which at this time is believed to hold a decided majority, could not fail to respond to the summons from sister States to the Chicago Convention, without a culpable neglect of duty. The principles of that party, which would have prevented the civil war, usurpations and other calamities under which we now suffer, are too well known to need any repetition. They are the only means under heaven by which our country can be saved from utter ruin and restored to peace, prosperity and union. A crisis so terrible arouses all who are not lost in the madness of the times or the trammels and corruptions of party to the necessity of rallying around the standard of the Democracy, and making one united effort to bring back the Federal administration within the limits of constitutional power and patriotic action.

The Senators and Representatives of Kentucky at Washington (with the exception of the three Abolitionists) overwhelmed by a sense of the impending danger to the Republic, have earnestly and unanimously recommended the union of all the opponents of the Administration in Kentucky in a convention, to be held on the 15th of June, for the purpose of sending delegates to the Chicago Democratic Convention and sustaining the action of that body.

The Democrats of the State have conceded to these extraordinary circumstances all that liberality would suggest or patriotism permit. They have courteously responded to the proposition, and made known to the Central Union Conservative Committee their willingness to co-operate in carrying out this suggestion of the Congressional Delegation under the call prepared and signed by the Congressmen, but the offer was declined.

It is needless to say to any one acquainted with Kentucky politics, that the Democratic party of Kentucky will not be in any sense represented by the Convention which has been called through the Louisville Journal for the 25th of May, nor is it necessary to mention any of the well-known reasons why such a representation (under present circumstances) is a moral impossibility.

Under these circumstances, we believe, the Democratic party in their convention at Chicago will be sustained by the great mass of the people of Kentucky, excepting only the violent ultras of Abolitionism and disunion. This will be an impressive admonition to our Federal rulers that the career of tyranny and profligacy now in progress will not be sanctioned by the people at the polls.

We, your fellow-citizens, now call upon the Democracy of Kentucky and all patriotic conservatives who are willing to co-operate with the great party for our country's redemption, to rally in each county immediately upon seeing this call, and hold meetings to send as delegates to the State Democratic Convention to be held in Louisville on the 15th of June, 1864, men who will properly represent their sentiments—men who stand firmly in the principles of Washington, Jefferson, Madison, and Jackson, and who adhere to the Constitution of the United States as the ark of our political salvation.

C. A. WICKLIFFE, Nelson county.
L. W. POWELL, Henderson.
GRANT GREEN, "
W. B. READ, La Rue.
R. C. PALMER, Washington.
W. J. HEADY, Bullitt.
J. W. LEATHERS, Kenton.
J. G. CARLISLE, "
R. RICHARDSON, "
THOMAS N. LINDSEY, Franklin.
JAS. P. FORBE, Shelby.
JOSEPH B. COX, Spencer.
JONATHAN DAVIS, "
NAT. WOLFE, Jefferson.
CALEB W. LOGAN, "
J. R. BUCHANAN, "
E. S. CRAIG, "
S. M. BERNARD, "
W. C. D. WHIPPS, "
WM. MIX, "
J. WASH. DAVIS, "
T. J. CONN, "
JOS. W. KNIGHT, "
H. F. KALFUS, "
J. L. HEMING, "
W. A. DUCKWALL, "
And many others.

RAIN AFTER BATTLES.—It has been observed that our great battles are followed by rains. This has been attributed to the concussion of the air by the discharge of artillery. But the same thing, it seems, was observed in ancient times, when there was no artillery. In the life of Marius, Plutarch, speaking of the battle of Aquae Sextiae, says:

From these writers we learn that the Massilians walled in their vineyards with the bones they found in the field; and that the rain which fell the winter following soaking in the moisture of the putrified bodies, the ground was so enriched by it that it produced the next season a prodigious crop. Thus the opinion of Archilochus is confirmed, that fields are fattened with blood. It is observed, indeed, that extraordinary rains generally fall after great battles; whether it be that some deity chooses to wash and purify the earth with water from above, or whether the blood and corruption, by the moist and heavy vapors they emit, thicken the air, which is liable to be altered by the smallest cause.

☞ On Saturday a citizen who has been employed in the Kentucky State Hospital at Frankfort, acting in the capacity of a steward, was arrested and reported to the Provost Marshal in this city, charged with embezzlement. It appears that he was intrusted with the superintendence of the rations drawn for the use of the hospital, and from time to time appropriated, without authority, sugar, tea, &c., to his own use. The Marshal sent him to the military prison, and he will be kept in confinement until the Governor makes some disposition of his case.

HOMICIDE IN LEXINGTON.—The Observer states that on last Wednesday night Frank Tankersly was shot in the head by Jerry V. Downing, on the corner opposite the Broadway Hotel, and died in a few hours after receiving the wound. The killing was caused by threats made by Tankersly some time since that he would take the life of Downing whenever he had the chance to do so. Downing was tried before the City Judge the next day, and acquitted.

IMPORTANT ARREST.—A man named Gafford was arrested in Evansville Friday last on a charge of having aided in robbing the bank at Hartford, Ky., and with being a rebel spy. He was lodged in jail to await an examination. It is also said he was attempting to recruit for the rebel army.

☞ The Cincinnati Gazette, under the head of Covington news, gives the following:

"The ten thousand six months' volunteers, promised by the Governor of Kentucky to the President, will have to be raised in the next thirty days by volunteering; if not, a draft will be made to supply the deficiency."

☞ The Republican party has now four grand pillars on which it rests, to wit:

Emancipation;
Confiscation;
Extermination;
Miscegenation.

☞ The American Telegraph Company transmitted from Washington on Thursday, to the press of the country, fifty-eight thousand seven hundred and fifty words, the largest amount ever sent for the press in one day.

☞ The Philadelphia Ledger says the Colonel Woodward killed on the Rapidan was not, as reported, Colonel G. A. Woodward, son of Judge Woodward, Governor Curtin's competitor, but another man.

REASON.—Without reason, as on a tempestuous sea, we are the sport of every wind and wave, and know not till the event hath determined it how the next billow will dispose of us—whether it will dash us against a rock or drive us into a quiet harbor.

THE RICHMOND KILLING CASE.—In the case of Robert Ford, tried in C. S. A. and sentenced to ten years' imprisonment, there has been a new trial granted.

Lee's Retreat—Interesting Correspondence Between Lee and Grant—The Wounded Cared for.

[Special Dispatch to the Cincinnati Gazette.]

WASHINGTON, May 14.

Dispatches just received from the front bring down the narrative to 7 o'clock of last Friday evening. Up to that time the pursuit ordered in the morning had not been heard from, but it was not believed that the enemy had gone very far in much disorder. During Thursday night there was a desperate infantry fight, beginning at nine and continuing up to nearly four in the morning. It was wholly a musketry fight, and so intense was the enthusiasm animating our army that even the officers took muskets from the hands of dying soldiers and themselves loaded and fired with the rest. The rebels began retiring about four in the morning. Shortly after the cessation of the battle this morning, Lee sent in a flag of truce, asking a cessation of hostilities for twenty-four hours, to enable them to bury their dead. Grant replied promptly that Gen. Lee need give himself no uneasiness on the subject. He (Grant) had plenty of men, and would see that the rebel dead were properly buried, and the wounded cared for, and that Gen. Lee must not allow any consideration of this kind to interfere with his contemplated movement.

There were 9,400 rebel prisoners at Belle Plair. They are well clothed, well fed, and are pronounced by our men the best looking prisoners we have ever taken from Lee's army. They make no complaints about their rations. Here in Washington the feeling, particularly in official circles, is confident, but not enthusiastic. Nobody doubts that there is still severe work ahead of us. Meantime, all looks encouraging. Sigel has been heard from. Gen. Crooks is not far from the Lynchburg and East Tennessee railroad. Several Senators and Representatives returned from Fredericksburg and the front this morning. General Grant's headquarters have been moved forward to Spottsylvania Courthouse. There had been no fighting after 6 o'clock yesterday morning up to 10. The negro troops behaved very well on Tuesday. The rebels shouted out "No quarter, negro," and they replied they would be very glad to fight on these terms, and they kept their word. They went in handsomely, fought about twenty minutes, repulsed the enemy, and took no prisoners. Grant's policy has been to use the veterans to do the heavy fighting, then to pour forward his negro and other raw troops. The rebel officers say that Lee announced to his army, after every day's fighting, "We have won a brilliant victory."

At Fredericksburg the wounded are well cared for. The Sanitary and Christian Commissions and medical department have furnished abundant stores, nurses, and everything needful.

The road from the battlefield is in a bad condition, and jammed with large wagon trains.

The correspondent of the Cincinnati Gazette, after giving an account of Hancock's charge, by which so many Confederate prisoners were captured, proceeds with the account of the battle:

By eight o'clock a terrible rain and hail storm began to mingle with the crash, and the storm of artillery and musketry that was sweeping over Spottsylvania, the fighting being now mostly in open ground, which gave the artillery fair play. The heaviest fire was now coming from Warren's corps, which held our center. There was no advancing, however, and seemingly little was gained on either side. The rebel artillery played furiously for a while on Grant's and Meade's headquarters. After its firing had subsided, the desperate nature of the fight was the more apparent. Everywhere were the wounded, dead and dying. The last four or five hours had done fierce work, as scarred trees and many dead bodies of men and horses plainly told. The guns taken by Hancock are all twelve pound Rodmans.

At 10 o'clock there is a general engagement again all along the lines, Hancock and Burnside on the left, and Warren and Wright on the right. Dense clouds of smoke rose, and by their wavering lines they marked the ebbing of the battle. The rebels are clinging to their positions as with a death grip. Our men were excessively fatigued, but still pushed cheerily up to the work. At 12 o'clock the heavy rain ceased. Burnside is ordered to pour his whole corps forward upon the enemy. Meanwhile Warren having found the enemy too strong, we are readjusting our right, and massing our forces to the left. Hancock turns numbers of the rebel guns captured in the morning against them, and his and Burnside's corps pour in a terrific musketry fire. Two o'clock comes, and still the rebels stubbornly hold their ground. Lee's lines have all been thoroughly re-formed, and resting behind their breastworks, they return our fire as vigorously as we send it out. The cannonade grows heavier as we try to sweep them from their ground by superior weight of metal.

Later in the afternoon, and just as our dispatches close, they at last give way, and we are driving them beyond the postoffice. Victory once more, and victory, too, over a foe it is a proud honor to have vanquished! Almost without supplies, with communications with Richmond cut, with ammunition growing scant, they still battle with a desperation that gives us a new idea of the spirit of American soldiers.

Our losses are very heavy, especially in officers, whose reckless habit of going into battle in full uniform adds immensely to their fatality. Among them is Gen. Wright, slightly wounded.

Re-enforcements are pouring forward to Grant, and his effective number will so be swelled to something like the force with which he started. Numbers of men who have reported at the hospitals, wounded, have only trifling hurts. Some are sneaks, who have tied up their ankles and pretended to limp off the field to get out of danger. All such are being inexorably sent back to the front.

[From the New York Tribune.]

General Robinson's Division Roughly Handled—The General Leads a Charge and is Wounded—The Rebels are Too Much for Us—Fire in the Woods, and Some of Our Wounded Burned.

WASHINGTON, Wednesday, May 11, 1864.

Gen. Robinson suffers much from his wound, which is in the knee.

His division was in the advance on the Spottsylvania road, from Todd's Tavern, with Gen. Phil. Sheridan's cavalry, and had driven the rebels about six miles, carrying two positions they had endeavored to hold on to.

On reaching a cross-road the rebels made a determined stand behind a temporary breastwork of rails and ties, and were massed in strong force, the greater part of their position being hid from view by dense woods.

An attempt was made to carry this position, but it failed, when General Robinson rode up in front of his men and said, "The place must be ours," and asking the men to follow him.

The men replied with loud and enthusiastic cheers, and forming in line, rushed to the attack in most gallant style.

A terrible fire of musketry from the rebels met them in the face, and General Robinson being wounded and scarcely able to keep his seat in the saddle, the column was forced to fall back.

The whole affair cost us about three hundred men, and the loss of the services of one of the ablest and bravest generals in the army.

The Pennsylvania reserves were afterward led against the same position, but they met the same fate as General Robinson's force, and the attempt was abandoned for the night.

Colonel Locke, Assistant Adjutant-General to General Warren, was seriously wounded in the face on Sunday, while riding down the line delivering orders.

One of the most repulsive spectacles presented in the late encounters was that of some bodies found partially consumed by fire, the unfortunate men having been burned to death.

These fires had been started by men who had been cooking, or through some heedless carelessness, and the leaves and husks lying around being very dry, the flames spread with great rapidity, extending over acres.

Of course, the wounded left on the ground suffered the additional torture of death by fire.

A number of our wounded were on Monday still on the Wilderness battlefield.

SCANDALOUS TABLE-TALK.—Table-talk or knocking may sometimes lead to embarrassing results, as proved by the following gossip:

A party met the other night, and formed a chain, and when the "fluid" was in movement, a married lady present put the question, "How many children have I?" "Tap, tap, tap, tap," or four, replied table. Presently her husband came in and asked the same question; "tap, tap," or two, was the answer. The effect produced by this may be better immagined than described.

☞ An anti-sugar society is contemplated at Rockville, Mass., based on the principle that it is immoral to use the article at thirty cents a pound.

NEWS FROM RICHMOND.

Advices from the Rebel Capital to Sunday—The Plans of Gen. Lee, &c.

A gentleman reached this city yesterday afternoon who left Richmond Sunday, the 8th inst. He has long resided and is well known there, and has remained all through the war, being exempt from conscription for physical causes. As he has interests there, and intends returning when he can safely do so, he does not wish his name made public; and he is also somewhat reticent as to matters there, concerning which he must be well informed. We however gather the following facts from conversation with him:

The general impression among the citizens was that there was no danger of the capture of Richmond. In this feeling our informant did not participate; but, thinking it very probable the city would be besieged and shelled, if not captured, he determined to leave.

Being well known, he had no difficulty in obtaining a pass to go with a mule and cart to the residence of a near relative in New Kent county, some twelve or fifteen miles east of Richmond, to bring in a load of bacon. He attended church as usual, at St. Paul's, on Sunday morning, and heard a sermon from the pastor, the Rev. Dr. Minnegarode, from the text (taken from the first morning lesson for that day), Joel, second chapter and twentieth verse—"I will remove far off from you the Northern army." He says President Davis was present, but not Mrs. Davis. The President was clad in deep mourning, and looked more sad and depressed than usual, owing, as he supposes, to the recent death of a favorite child.

He left his boarding house about two P. M., and as he passed out of the city, passed a large number of Federal prisoners who had just arrived, captured in the battles of the Thursday previous. It was stated to him there were two thousand of them, and that they were largely from Massachusetts. He reached his destination about sunset, and aided in loading up his bacon. He then gave the cart and pass to a negro servant of the family, who returned with it to Richmond, he saying he should stay a few days there.

He purchased a mule, and remaining with his friends till dark made for the James river, being piloted part of the way by a slave who knew all the roads, and having had minute directions given him as to the pickets and camps of the rebels, he reached the river at 3 o'clock on Monday morning, without molestation, and gave his mule to a negro to row him out into the stream in a punt. He was picked up by a returning transport and landed at Fortress Monroe, whence he made his way here.

He says Butler's movements were not half so much dreaded as Grant's; that the general belief was Lee would leave a part of his forces in his intrenchments behind the South Anna, who could easily hold Grant at bay, while with the rest he would fall on Butler and annihilate him, with the assistance of Beauregard and Hoke, and thus, with the three commands combined, return to assail Grant once more.

[N. Y. Herald, 12th inst.

Positions, Distances, &c.

GRANT'S FIELD.

Spottsylvania C. H. is a small town of about one hundred inhabitants, the capital of Spottsylvania county. It is situated on the Po river, a branch of the Mattapony. It is from twelve to fifteen miles southeast of Fredericksburg, and the same distance northeast of Germania Ford—the three places forming the points of an equilateral triangle.

Orange C. H. is thirty-five miles directly west, and Guinney's Station, eleven miles out from Fredericksburg, on the railroad to Richmond, is twelve miles east of Spottsylvania Courthouse.

The railroad running north from Fredericksburg to the mouth of Acquia Creek on the Potomac, by which communication is now had with Washington, is eleven miles long. From the mouth of Acquia Creek to Washington, by the Potomac, is fifty-five miles.

The stations and distances on the railroad from Richmond to Fredericksburg are:

Richmond	0
Hungary	8
Ashland	14
Taylorsville	20
Junction	23
Chesterfield	25
Milford	38
Guinney's	49
Fredericksburg	60

The stations and distances on the railroad from Richmond to Orange Courthouse are:

Richmond	0
Attee's	9
Hanover Courthouse	18
Junction	28
Noel's	38
Beaver Dam	40
Frederick's Hall	50
Tolersville	56
Louisa Courthouse	62
Trevallan's	67
Melton	73
Gordonsville	76
Madison	80
Orange Courthouse	85

The North Anna river, behind which Lee is expected to make a stand if forced back to it, runs parallel with and north of the railroad from Orange Courthouse to Richmond. Lee would strike it about fifteen miles beyond Spottsylvania Courthouse.

BUTLER'S FIELD.

There are two railroads running out of Richmond from the south side of James river, connecting with the seaboard roads in the South via Danville with Greensboro, N. C., via Lynchburg with East Tennessee, and via Petersburg with Weldon, N. C. It is against the latter road that Butler is operating from his position on the bank of the James river. Butler is thirty-three miles from Richmond by the course of the river, but, perhaps, less than twenty in a direct line. The stations and distances from Richmond to Petersburg are:

Richmond	0
Temple's	2
Rice's Turnout	8
Halway's Station	11
Chestec	15
Port Walthall	18
Petersburg	22

Stony Creek, where Butler says Gen. Kautz cut the railroad and divided Gen. Beauregard's forces, is a station on the railroad from Petersburg to Weldon, N. C., twenty-two miles south of Petersburg. The following are the stations and distances:

Petersburg	0
Reams	10
Stony Creek	22
Jarratt's	30
Bellfield	40
Hicksford Junction	43
Pleasant Hill	50
Weldon	64

SHERMAN'S FIELD.

Taking Chattanooga, Sherman's base, as our standpoint, and it is very easy to see this movement in Georgia. Directly under him at Chattanooga Sherman had his center commanded by Thomas; ninety-seven miles to the west, at Huntsville, he had his right commanded by McPherson; and one hundred and ten miles to the east, at Knoxville, he had his left commanded by Schofield. Dalton was directly south of him on the line of railroad running to Atlanta, the stations and distances upon which may be worth while to note for future reference:

Chattanooga	0
Boyce	5
Chickamauga	10
Johnson	18
Ringgold	23
Catoosa	..
Tunnel Hill	31
Dalton	38
Tilton	47
Resaca	56
Calhoun	60
Adairsville	69
Kingston	79
Cass	86
Cartersville	91
Etowah	..
Altoona	98
Acworth	..
Big Shanty	103
Marietta	119
Ruff's	..
Vining's	130
Atlanta	138

☞ The Buffalo Express publishes a letter purporting to come from "A Morgan Rebel" in Drummondville, Canada West, in which he says:

"We had quite a notorious character of our command to join us a few days since—it was no other than Geo. Ellsworth, John Morgan's famous telegraph operator. He has been recently 'operating,' on your railroads in Kentucky, under the assumed name of 'The notorious Captain Bennett,' and has shown himself to be as equally expert in that new line of his profession as he is in 'operating' on your telegraph lines; for, with only ten men, a short time since, he captured a train of cars near Lebanon, Kentucky, with a guard of seventeen of your cowardly 'Yanks' on it, without the fire of a gun. He was captured while alone, attempting to make his way to 'Dixie' through your lines in Eastern Kentucky, was brought to Mt. Sterling, and there succeeded in getting his guard drunk and made his escape."

This is evidently a lie. Captain Bennett is a veritable character, and was wounded in a recent skirmish in the Green river country. We have never heard of his capture.—[Cincinnati Commercial, 14th instant.

☞ The man who plants a tree little knows what he is conferring on posterity—especially if it is a birch tree.

TELEGRAPHIC.

[From Yesterday's "Evening News."]

News from the Virginia Battlefield.

The Army in the Best of Spirits.

Fresh Troops Constantly Arriving.

Lee Massing his Troops for Another Fight.

His Army on Quarter Rations and all his Supplies Cut Off.

Total Capture of Prisoners, 12,000.

General Grant Again Attacks Lee.

More Hard Fighting is Expected.

[Special to the Times.]

WASHINGTON, May 15—Midnight.

The latest intelligence received here from the front, through unofficial sources, is up to one o'clock yesterday. On Saturday evening, just before dusk, the rebels made an attack on the position occupied by the Fifth corps, principally with artillery, but were finally driven back with severe loss. The cannonading was furious for several hours. We lost a number of valuable officers and from 200 to 300 men killed and wounded. After the repulse of the rebels, one division of the Fifth corps made a charge upon the enemy's position, and, it is reported, captured a rebel battery and a number of prisoners.

On Saturday night Lee's forces were believed to be in line of battle about three miles beyond Spottsylvania, in a southwesterly direction.

Several important changes have been made in the positions of our corps. It would be improper to say what they are.

Grant will bring to bear in the next attack superior forces on all sides.

Fresh troops are arriving, and a general assault was to have been made on the enemy's right wing Saturday morning. But owing to the wretched condition of the roads, which have been rendered almost impassable by storms, a portion of our army failed to get into position, and the attack had to be abandoned.

My informant says the impression prevails at headquarters that there would be hard fighting yesterday this side of North Anna river.

Lee has his forces massed, and will give us battle again as soon as we advance. His army, according to the statements of prisoners captured yesterday, is on quarter rations, and without hope of receiving supplies from Richmond or Lynchburg.

Since the fight on Thursday we have captured about 2,000 more prisoners, making our total captures nearly 12,000.

[Special to the World.]

FREDERICKSBURG, May 15.

No battle fought to-day and but slight skirmishing, which continued during the day and a considerable portion of the night, when the enemy began gradually drawing away. A portion has left and taken position nearer his base of supplies. But we are pressing him so closely that if he were to weaken his front materially it would be at great risk.

Reconstruction of our lines was determined upon Friday night, and before daylight yesterday morning our troops commenced an advance.

The rain fell in torrents and the mud was knee-deep. Notwithstanding all obstacles and the trying work of the past eight days, they accomplished their advance with a cheerful alacrity which entitles them to the highest praise. As it would not be prudent to state with precision the line adopted, it must be sufficient to say that it is more near to the left. At the close of the fight Thursday night, we not only held the ground we had taken at the commencement, but also attacked a stronger advanced position.

[Special to the World.]

WASHINGTON, May 15.

Our loss in killed and wounded have almost been made good by re-enforcements which have already reached the Army of the Potomac.

Fresh troops have been pouring through this city from the West during the last few days of the past week, and it is believed that the number will not amount to less than twenty thousand.

WASHINGTON, May 15.

It was ascertained yesterday afternoon that Lee had not continued his retreat on Friday but was apparently making a stand for another battle. Grant has fresh troops, and if he has found Gen. Lee in new intrenched lines it is evident, if he did not attack him last night, he has done so to-day.

[Special to the Herald.]

BELLE PLAIN, May 14.

There was heavy skirmishing but no fighting on Friday. Fresh troops are marching to the front daily. About 9,000 prisoners are now here and more are expected to night.

May 15, 5 A. M.—Yesterday our artillery opened heavily on the enemy for half an hour.

IN THE FIELD, May 14—6 P. M.

Lee is now on the right bank of the river in front of Spottsylvania C. H. instead of its rear.

The enemy made a dash on Wright's sixth corps and gained a momentary advantage at 4 P. M., but were gallantly repulsed in a few minutes and driven out with considerable loss.

Grant's strategy has thus far bewildered Lee. He has steadily moved the entire army by corps by the flank from Wilderness Tavern to this point, and has acted offensively the whole time.

The New York, Po and Tar rivers form the Mattapony eight or ten miles south of this. Lee considered the intermediate country susceptible of defense and erected substantial earthworks last year, immediately fronting our present position.

They are sodded and seem to mount heavy guns. We are between the New York and Po rivers, from one to two miles north of Spottsylvania.

Our losses so far are estimated at about 35,000—a large proportion of whom are slightly wounded.

WASHINGTON, May 16, 11:35 A. M.

To General Dix:

The latest dates from Grant's headquarters are to yesterday morning at 8:30 o'clock.

Our re-enforcements were arriving. Nothing later from Butler since his telegram of Saturday night.

We have intelligence from Resaca up to 11 o'clock last night. Our lines had advanced to the left, and two lines of the enemy's works have been formed.

Stoneman is reported to have destroyed a wagon train, captured two guns, and thrashed Roddy.

[Signed] E. M. STANTON,
Secretary of War.

MEMPHIS, May 14.

Advices from Little Rock on the 12th report that Steele is confident of maintaining the line of the Arkansas.

Kirby Smith is menacing Pine Bluff in strong force, but the place is well fortified.

Arkansas river is high and if they can cross they may make trouble on the White river and intercept Steele's communication up that stream.

Gen. Washburne is quite ill with chills and fever.

TRENTON, N. J., May 16.

By request of the President, the Governor of New Jersey has issued a proclamation for all the militia force that can be raised in the State within fifteen days for the 100-day's service.

CINCINNATI, May 16.

River about stationary—18 feet 6 inches. Weather cloudy with showers. Thermometer 70; barometer 29:12.

PITTSBURG, May 16.

River at a high stage. Weather clear and pleasant.

LINES TO RICHMOND.—Correspondents are mistaken in supposing that the railroad through Petersburg is the only railroad connection Richmond has with the South. The railroad to and through Danville, Virginia, has lately been pushed to completion—and, most probably, just to provide against any interruption of the other route at Weldon or Petersburg—and now connects Richmond with the Southwest. Neither would the connection of Richmond with the Southwest be cut off entirely by the occupation of Gordonsville, since there is another road leading into that near Lynchburg.—[Petersburg Express.

☞ Do not sit dumb in company. That looks either like pride, cunning, or stupidity. Give your opinion modestly but freely, hear that of others with candor, and ever endeavor to find out and to communicate truth.

☞ A man came into a printing office to beg a paper. "Because," said he, "we like to read newspapers very much, but our neighbors are all too stingy to take one."

Daily Democrat.

PRINTED AND PUBLISHED BY
HARNEY, HUGHES & CO.
—OFFICE—
South side Green Street, two doors below the Customhouse.

W. E. HUGHES, State Printer.

TUESDAY, MAY 17, 1864.

CITY NEWS.

NOTICE TO CITY SUBSCRIBERS.

The Daily Democrat delivered by carriers throughout the city will hereafter be at the rate of twenty cents per week.

Important Notice.

Owing to the increased expense of every article used in the printing business, and an advance of twenty-five per cent. on the expense of composition, we are compelled to increase the cost of the Daily Democrat. Hereafter the Daily, by mail, will be seventy-five cents per month, or four dollars for six months, or seven dollars per year—always in advance.

JEFFERSON CIRCUIT COURT.

Thirteenth Day's Proceedings.

The Jefferson Circuit Court, pursuant to adjournment, met at the usual hour yesterday morning, Hon. P. B. Muir on the bench.

The only business before the court was the motion for a new trial in the case of Robert Smith, convicted of murder. The argument in the case occupied the entire day and the decision of the court will be rendered to-day. We understand that the persons convicted will be sentenced to-day, and that they will be sent to the penitentiary to-morrow.

POLICE PROCEEDINGS—*Monday, May 16th.*—John and Peter, slaves of James Malone; Alex, slave of M. Churchill; Wm. and Buck (f. m. c.); Harry, slave of Talbot; George Bowles (f. m. c.)—all gaming on Sunday; the case as to George Bowles continued; the balance discharged.

F. Gerard, drunk and disorderly conduct and abusing his wife; continued.

Chas. Johnson, disorderly conduct and assaulting a lady; bail in $200 for six months.

Reed Cameron, W. Hultz, James Cooney, D. W. Strawser, Jacobin Rebermeker and W. E. Perry, all hackmen, were prosecuted under the new ordinance for driving their hacks without a license and without a badge; continued until Thursday.

Wm. Shields, Rock Summers and John Ward, drunk and disorderly; Shields and Ward fined $15 each, and Summers $10.

Jno. Garrity and Wm. Kennedy, drunkenness and disorderly conduct; fined $5 each.

Jno. Rankin, a soldier, drunkenness and disorderly conduct; sent to the Provost Marshal.

Jas. Fitzgerald, assaulting Angus Berry; discharged.

Willis Hardin, a slave, and Sallie Clark, f. w. c., disorderly conduct; Sallie discharged, and Willis ordered to receive ten stripes.

Jos. Kauffman, stealing an overcoat from B. F. Avery, worth over $4; discharged, as it was not the coat.

Geo. Pole and Thomas Nantz, drunk and disorderly conduct; fined $5 each.

Mrs. Rible, drunk and disorderly; discharged.

Pat Carroll, drunk, &c.; $100 to answer.

Winifred Confer, drunk, &c.; fined $5.

Wm. Griggs, a free negro, and Mary, a white woman, who claims to be his wife, lawfully married in Ohio, and live in this city as man and wife; $100 to answer a misdemeanor, and case continued till Saturday.

Mary Winter and Ann Smith, drunk, &c.; fined $3 each.

Henrietta, Ann, Cordelia, Jackson, James and George, all slaves belonging to different citizens, were charged with disorderly conduct; discharged.

Elizabeth McCregg, disorderly conduct.

Margaret Winn, stealing clothing worth over $4 from A. F. Stirman; $200 to answer in Circuit Court.

THE INJUNCTION AGAINST THE CITY STREET RAILWAY COMPANY.—The construction of street railways is a matter in which all of our citizens are deeply interested, and an improvement which will result to the benefit of the city. In nearly every city of any size in the Union street railroads have been established for a long time, and have in every instance proved a great convenience. At the last session of the Legislature an act was passed incorporating the "Louisville City Railway Company," and allowing them the privilege to run roads through certain streets of the city. This company entered into a contract with the city for the building of the roads, giving bonds in $20,000 for the commencement of the roads in a specified time. In accordance with this contract, a few days since ground was broke at the corner of Main and Twelfth streets, and the great work commenced. As has already been mentioned in the Democrat, the Louisville and Portland Railroad Company filed an injunction against the City Street Railway Company. The injunction was argued before Judge Pirtle yesterday by Messrs. Speed and Bennett for the Street Railroad Company, and Charles Ripley for the Louisville and Portland Railroad Company. Judge Pirtle has taken the matter under advisement, and will render his decision in a few days. The matter is one of great interest, and we will give the decision in full when it is rendered.

SELLING LIQUOR TO SOLDIERS.—There are still some proprietors of saloons who persist in selling liquor to soldiers, notwithstanding the order of the Commander of the Post. Yesterday John McDonald, who keeps a saloon at the corner of Seventh and Water streets, was arrested. This same man was arrested some time since on the same charge, and was let off on promise not to sell to soldiers in the future. This being his second offense, Capt. Jouett, Provost Marshal, sent him to the military prison for five days and confiscated his entire stock of liquors.

CUTTING AFFRAY.—Yesterday afternoon a man by the name of John Henderson went into the Broadway House, at the corner of Ninth and Broadway, and without any provocation commenced an attack upon a citizen, which was resented, and a scuffle ensued, in which the latter was severely hurt. Henderson was arrested and will have a hearing before Judge Johnston this morning.

PARDONED.—Within the past month we have been compelled to record several items under the above caption. A dispatch was received in this city yesterday stating that Jos. Brown, of this city, who had been convicted of manslaughter and sentenced to two years, had been pardoned by the Governor.

COURT MARTIAL.—In this court yesterday no business was transacted. We learn that Capt. Wolcott, the Judge Advocate, has been relieved, and that he will shortly report to his regiment. We were unable to learn what cases would be before the court to-day.

☞ Brig. Gen. Smith, from Chattanooga, and Gen. Milroy, recently commanding in Western Virginia, arrived in this city Sunday. Both were guests of the Galt House.

☞ The Nashville train arrived on time last evening. All was quiet along the line, no guerrillas being seen or heard of.

TOBACCO PREMIUM.—Mr. Wm. H. Crutcher, the extensive and popular dealer in chinaware, &c., has shown us a very beautiful and costly fruit basket which he offers as a premium for the second best hogshead of tobacco, without regard to classification, to be exhibited by a lady at the great tobacco fair to be held here on the first of June. We hope numerous ladies who are engaged in tobacco culture will be applicants not only for this rich premium, but for the other rich prizes, all or nearly all payable in gold.

The fruit basket consists of silver open work, artistically constructed in an oval form, lined with a dish of richly colored Bohemian glass, the whole resting upon a graceful embossed pedestal of silver. Four silver chains are pendent from four lamb-heads which rise from the sides, and the edges are fringed with silver open work of great beauty.

Mr. Crutcher deserves great praise for the public spirit which he has manifested by this offer, tending not only to the encouragement of agriculture but of art.

NEW POST COMMANDER.—We understand that Lieut. Col. T. B. Farleigh, of the Twenty-sixth Kentucky, will to-day assume command of this post vice Col. S. D. Bruce, who is ordered to the front. Col. Bruce, during the time that he has commanded the post, has by his gentlemanly and courteous bearing towards all made hosts of friends, who will hear of his departure with regret. Col. Farleigh, the new commander, is a gallant soldier and courteous gentleman, and will no doubt make an excellent officer. We give him a hearty welcome to his new position and wish him a prosperous command.

BETTER THAN GOLD.—There were sold yesterday at the Louisville Warehouse fifty-three hogsheads of tobacco, of which twenty-five hogsheads were sold at an average of $25 95 per 100 lbs. One hhd., grown by A. J. Witt, of Hart county, was sold to Messrs. White & Reed for $75 per 100 lbs., and John French, of Christian county, sold three hhds. shipping leaf at an average of $28 16.

But the big prices were obtained by Messrs. Glover & Co., of the Boone Warehouse. Two hhds. of Missouri tobacco were sold to Mr. L. L. Anderson for $86 and $96 per 100 lbs.

BARRACKS ITEMS.—The amount of business transacted at the barracks yesterday was rather small. The receipts were 81 convalescents from different points en route for the front, 20 deserters from Cincinnati and 7 from Nashville. Seventy-nine men were transferred to their regiments, and 145 men belonging to the One Hundred and Twenty-first Illinois were sent to Nashville. Twenty-six deserters were sent off heavily ironed, as follows: Eleven to Lexington, 9 to Nashville, 4 to Cincinnati and 2 to Washington.

☞ Yesterday a woman dressed in the habiliments of a man was arrested and taken before the Provost Marshal, where she gave her name as John Gavey. Upon investigation it was found that she was no less than the notorious Lizzie Compton, who has on frequent occasions been presented to the Police Court, and who has joined and deserted three different regiments. She was turned over to the civil authorities for trial and will have a hearing before Judge Johnston this morning.

CAPT. MCDOWELL, OF THE FIFTEENTH KENTUCKY, KILLED.—On Sunday a private dispatch was received in this city announcing that Capt. Irwin McDowell, of the Fifteenth Kentucky, was killed in the battle of Saturday. Capt. McDowell was a noble youth, and at the time he enlisted in the Fifteenth Kentucky was but seventeen years of age, and at the time of his death was scarcely twenty. His numerous friends will read this announcement with regret.

☞ The following sales were made by the Marshal of the Louisville Chancery Court yesterday:

Lot 42 by 95 feet, southeast corner of Main and Floyd streets	$5,250 00
Lot 20½ by 88 feet, south side Green, between Twelfth and Thirteenth streets	1,760 00
Lot 110 feet on south side Shelbyville road, east of Beargrass bridge, and extending back to Beargrass creek	5,790 74
Dunbar's tract, 435 acres land, in Jefferson and Bullitt counties	2,665 00
Improvement on leasehold, Green, between East and Floyd streets	300 00

ARREST OF DESERTERS.—Yesterday the provost guard here arrested the following deserters: John Donohan, company E, Tenth Ohio; Reuben Stewart and W. H. Sharp, company K, Twentieth Kentucky, and Lewis Dood, Eightieth company, veteran reserve corps; John Warson, company M, Fifth Indiana cavalry, was arrested in Jeffersonville and brought to this place. The parties will all be tried here by court martial.

PATENT COMMISSION HOUSE.—We take pleasure in refering our readers to the advertisement of Messrs. Snyder & Walter in our columns elsewhere. These gentlemen have recently established this house, and it will be seen that they are enabled to introduce, manufacture, or sell first class patents on satisfactory terms. They solicit consignments. They furnish the best of references. See their card for particulars.

☞ We regret to learn that R. R. Russell, Esq., a citizen of Shelbyville, Ky., died on the 21st of April, at Danville, Virginia, while a prisoner of war. Mr. R. was a member of the Sixth regiment Kentucky volunteer infantry, and entered the service with Col. Whitaker at the commencement of the war.

☞ We are informed that at an early hour last night a house in the lower portion of the city was entered and robbed of several articles of value while the inmates were at supper. The entrance was effected by means of an out sider. No clew has yet been obtained as to who the robber or robbers are.

☞ We learn that the train which left here for Bardstown, at 5 o'clock Sunday morning, ran off the track near Belmont, by which accident two cars were badly smashed, but fortunately no one was injured. Owing to the accident, the passenger train was detained some time.

☞ On Wednesday night Miss Ada Gray, the leading lady at Wood's Theater, and one of the most accomplished actresses on the stage, will present her claims to the citizens of Louisville in her annual benefit. The bill selected for the occasion is an excellent one.

☞ Judge Davis, in the U. S. Circuit Court at Indianapolis, has decided that absolute proof of disloyalty must be produced before the property in the North of any person in the South can be confiscated. Mere information on libel is not sufficient.

☞ The train which arrived from Nashville last evening brought up a small number of prisoners, including three commissioned officers, all of whom were sent to the military prison.

☞ W. H. Ehrich, the popular news dealer at the corner of Third and Main streets, has our thanks for late Eastern papers.

☞ Yesterday was mingled rain and sunshine, the rain predominating.

Amusements.

WOOD'S THEATER.—Mr. Bandmann made his first appearance here last night, and created a most favorable impression in the part of Shylock. To-night he will appear as Othello.

LOUISVILLE THEATER.—Notwithstanding the inclemency of the weather, McKean Buchanan and daughter opened to a large and fashionable audience last night. To-night they appear in the romantic tragedy of The Robbers, Mr. Buchanan sustaining the part of Charles DeMoor and Miss Virginia Buchanan that of Amelia.

ROSS, SMITH & CHADDUCK'S MINSTELS.—This popular troupe will open to-night. They have an excellent band, and render the different parts with good effect. They have been performing before crowded houses in other cities, and will no doubt meet with great success here.

THE SKIRMISH AT MORGANFIELD—INTERESTING PARTICULARS.—On the 6th instant a skirmish, mention of which has been made in the Democrat, took place near Morganfield, Ky. We have since learned the following particulars: A party of the Thirty-fifth Kentucky, numbering forty men, under command of Captain Pranger, were sent out from Morganfield, and in a short time they overtook the guerrillas, who numbered forty-three, when a running fight ensued. The guerrilla band were routed, and almost entirely annihilated. Their loss was fourteen killed and thirteen severely wounded. Prominent among the former number were Captain Wallace, of Webster county, Ky., Captain Thompson, of McLean county, Va., Wm. Gray, of Marshall county, Ky., and Jas. Johnson, of Livingston county, Ky. Upon the persons of nearly all the slain guerrillas were found copies of the oath of allegiance. In addition to a parole and an oath of allegiance, a pass, of old date, issued from headquarters United States forces, Clarksville, Tenn., signed by Col. S. D. Bruce, was found upon the dead body of Capt. Wallace.

Captain Pranger conducted the whole affair with skill, and lost but one man—Jno. Earbs, of company D. The guerrillas were loaded down with booty, and they were forced to abandon the most of their ill-gotten plunder in their hasty retreat. A wagon load of merchandise, consisting of prints, muslins, combs, &c., supposed to have been taken from the stores at Princeton, was captured.

Partial List of Wounded Kentucky, Indiana and Illinois Troops in the Skirmishes made by Sherman's Command.

George W. Moore, F, 40th Indiana, right foot, severe.
H. A. Rust, Major 27th Illinois, head, slight.
Charles McDowell, C, 3d Kentucky, arm, slight.
Joseph B. Stillwell, E, 78th Illinois, thigh fractured, severe.
Leonard R. Cook, F, 27th Illinois, arm and breast, flesh.
Wm. Bowman, E, 3d Kentucky, arm and breast bruised.
N. B. Price, I, 3d Kentucky, hip, flesh.
Richard Artibury, F, 60th Illinois, leg, slight.
Henry Clark, H, 100th Illinois, two fingers amputated.
H. H. Bullat, Lieut. Colonel 3d Kentucky, right side.
Charles C. Jennings, F, 51st Indiana, arm, flesh.
Allen Buckner, Colonel 79th Illinois, right side, severe.
Christian Lehr, F, 27th Illinois, arm fractured.
John Keely, C, 27th Illinois, neck, severe.
Wm. Toler, A, 60th Illinois, foot, slightly.
D. H. Cox, F, 27th Illinois, arm, flesh.
Chesley Payne, I, 32d Kentucky, hand, slight.
J. F. Puyear, H, 3d Kentucky, hand, slight.
Sergeant John C. Jarvis, H, 3d Kentucky, shoulder, flesh.
Addison Morefield, C, 3d Kentucky, leg bruised.
Norben Arteben, H, 79th Illinois, side, flesh.
G. Waldrup, K, 79th Illinois, arm, flesh.
James S. Biggs, I, 79th Illinois, leg bruised.
Abraham Ard, E, 3d Kentucky, breast.
Corporal Aaron Huggins, G, 79th Illinois, right hip.
James Tranbinger, D, 3d Kentucky, hand fractured.
George Esthmer, D, 3d Kentucky, scalp, slight.
James Koger, D, 3d Kentucky, hand fractured.
Corporal Sylvester Cravins, A, 3d Kentucky, foot fractured.
M. D. L. Millrup, H, 3d Kentucky, shoulder, flesh.
Corporal J. W. Poor, B, 3d Kentucky, bruised.
George Nur, K, 9th Illinois, thigh, flesh.
Jesse Stogaill, K, 3d Kentucky, leg bruised.
Joseph Goodheart, G, 51st Illinois, leg, slight.
Wm. Phelps, K, 3d Kentucky, hip bruised.
Wm. M. Simpson, E, 3d Kentucky, leg, flesh.
James M. Bristow, Capt. E, 3d Kentucky, hip, bruised.
George McDonald, H, 3d Kentucky, head, slight.
Francis M. Sumner, D, 79th Illinois, bruised.
John Althouse, H, 100th Illinois, bruised.
J. B. Nifong, G, 40th Indiana, bruised.
Michael Powers, F, 100th Illinois, thigh, flesh.
Cary Marvin, Sergeant, I, 79th Illinois, head, slight.

LIST OF WOUNDED IN HOSPITAL, 1ST DIVISION, 4TH ARMY CORPS.

George Nance, B, 21st Ky., hand, flesh, slight.
Henry Cruse, A, 21st Ill., fingers fractured, slight.
Simeon Gilbert, A, 30th Ind., side, flesh.
Reuben Myers, A, 30th Ind., shoulder, flesh.
John Herr, D, 30th Ind., leg, flesh.
Sergeant Wm. H. Shaw, H, 84th Ill., foot fractured.
Jasper Butler, D, 60th Ill., thigh and breast, flesh.
James Clear, B, 30th Ind., foot, flesh.
Elin Prady, H, 84th Ill., face fractured.
James Merrell, H, 30th Ind., leg, flesh.
Corporal Henry C. Wyant, H, 60th Ill., thigh, flesh.
Edward O'Brian, A, 84th Ill., thigh fracture.
Beri Service, K, 96th Ill., foot, flesh.
Wm. M. Shrack, B, 84th Ind., foot, flesh.
Barton Keesler, D, 30th Ind., leg, flesh.
James Wright, D, 30th Ind., leg, flesh.
Quincy A. Roberts, A, 84th Ill., thorax, fracture; died May 9.
Samuel Barre, G, 84th Ind., thorax and abdomen, penetrating, fracture of tenth rib.
John Sanders, B, 84th Ind., foot, fracture.
Joseph Ballien, H, 84th Ill., scalp, flesh.
Corporal Robert McEachran, B, 30th Ind., hip, flesh.
William Henry, I, 30th Ind., knee joint, comminuted fracture, amputation of leg and one-third of thigh.
Erhardt Dittner, F, 96th Ill., back, flesh.
Major William A. Boyd, 84th Ind., thigh, fracture, amputation.
Wm. B. Scace, E, 96th Ill., elbow-joint, compound fracture, partial excision.
George Teal, E, 96th Ill., leg, flesh.
Joseph N. Sherman, F, 96th Ill., head, flesh.
J. L. Vancuren, B, 30th Ind., hand, flesh.
Sergeant James Taylor, C, 96th Ill., fore-arm, flesh.
Wm Wright, Corp., I, 84th Ind., abdomen, penetrating; died.
G. W. Jennings, E, 96th Ill., fore arm, flesh.
J. B. Going, E, 96th Ill., toe, fracture, amputation.
Cyrus A. Oaks, Sergt., C, 84th Ind., thorax, flesh.
Thomas J. Parker, D, 84th Ill., finger, fracture, amputation second finger.
Jacob Stale, Sergt., K, 84th Ind., thorax, fracture of eighth rib.
Samuel Lewis, F, 16th Ill., foot, flesh, 14th A. C.
Robert A. Fowler, Sergeant, F, 96th Ill., thorax, penetrating.
Wm. F. DeGraff, Sergt., E, 96th Ill, abdomen, penetrating.
Albert Saulsbery, C, 30th Ind., thorax, fracture of first rib.
James N. McKay, I, 34th Ill., abdomen, penetrating, 14th A. C.
George Nickson, Corp., D, 84th Ind., face, fracture.
Charles Lawrence, G, 30th Ind., thorax, fracture of third rib.
James Grogan, D, 34th Ill., thorax penetrating.
Thomas Clark, I, 34th Ill., thigh, flesh.
Samuel Knock, B, 84th Ind., thigh, flesh.
Morris Dorthey, 75th Ill., dislocation of ankle.
Elza McKnees, A, 84th Ind., abdomen, penetrating.
Columbus Holbrook, B, 21st Ill., finger, flesh.
George Topping, I, 96th Ill., face, flesh.
Henry H. Eaton, Corp., 36th Ind., thigh, flesh.
Daniel W. Kessler, B, 21st Kentucky, neck, flesh.

GUERRILLAS IN SPENCER COUNTY—ROBBERIES, &C.—We learn from a gentleman who resides in Spencer county, that on Saturday last four guerrillas overhauled a man by the name of Brown, about five miles beyond Taylorsville, who is an agent of Messrs. Wheeler & Wilson's sewing machines. Mr. B. had a fine pair of horses in his wagon. They took the horses, his watch, and a considerable amount of money. The fact was made known to a company of Federals at Taylorsville, who immediately started in pursuit. They could get no trace of them, and returned to Taylorsville. On Saturday evening this same gang made a descent upon the stores of Mr. Hopewell and Mr. Coons, about eight miles from Taylorsville, and robbed them of such articles as they wanted, and escaped without difficulty. There are a number of guerrillas who infest the country beyond Taylorsville, and commit frequent outrages upon the citizens, and remain there with impunity, a terror to the neighborhood.

THE REBEL GEN. STUART.—The telegraph brings us intelligence of the death of General J. E. B. Stuart, the most distinguished cavalry officer in the Confederate army. Gen. Stuart was born in Patrick country, Virginia, graduated at West Point in 1854, and rose to the rank of First Lieutenant of cavalry in 1855; in 1857 was wounded in a fight with the Cheyenne Indians; in 1860 was promoted to a Captaincy, and on the 14th of May resigned his commission in the United States service and immediately entered the Confederate service, and commanded a regiment of cavalry in the first battle of Bull Run. He was promoted Brigadier, and soon after Major General, and on the 22d of August captured Gen. John Pope's private correspondence, and made his famous raid into Pennsylvania in the following October. He was a brilliant cavalry officer, and leaves a widow, the daughter of Philip St. George Cooke.

MCCLELLAN'S LOSSES.—According to the official reports the losses in the seven days' battles, ending with Malvern, were as follows: Killed, 1,582; wounded, 7,709; missing, 5,958; total, 15,249.

☞ The report of the sinking of the United States steamers Huntsville and De Soto by the pirate Florida was a canard. Both vessels arrived at Key West on the 29th ultimo from a cruise.

☞ The Charlotte Thompson cigars sold by McGill are all the go among smokers.

Paper Dollars and Coin—Table of Relative Values.

The following table from the New York Herald shows the relative value of a currency dollar to coin at the different rates of premium from 1 to 100. The fractions given are as near the cents as they can be approached without the aid of parts of mills. The table will be found valuable for preservation, and will tend to undeceive many who are of the impression that the amount of premium must be subtracted from the currency dollar in order to ascertain its relative value:

Prem.	Value of a Cur. Dollar.	Prem.	Value of a Cur. Dollar.
101	99	151	66¼
102	98	152	65⅞
103	97	153	65⅝
104	96⅛	154	65
105	95¼	155	64½
106	94⅜	156	64⅛
107	93½	157	63⅞
108	92½	158	63⅜
109	91¾	159	62⅞
110	90⅞	160	62½
111	90	161	62
112	89¼	162	61¾
113	88½	163	61⅜
114	47¾	164	61
115	86⅞	165	60⅝
116	86⅛	166	60¼
117	85¼	167	59⅞
118	84¾	168	59½
119	84⅛	169	59⅛
120	83⅜	170	58⅞
121	82⅝	171	58⅛
122	82	172	58⅛
123	81¼	173	57¾
124	80⅝	174	57⅛
125	80	175	57⅛
126	79⅜	176	56⅝
127	78¾	177	56⅛
128	78¼	178	56⅛
129	77½	179	55¾
130	77	180	55½
131	76⅜	181	54⅛
132	75⅞	182	55
133	75⅛	183	54¾
134	74⅜	184	54½
135	74	185	54
136	73½	186	53¾
137	73	187	53½
138	72½	188	53¼
139	72	189	53
140	71½	190	52⅝
141	71	191	52⅜
142	70⅞	192	52⅛
143	69⅞	193	51⅞
144	69⅜	194	51⅛
145	69	195	51⅛
146	68⅛	196	51
147	68	197	50¾
148	67½	198	51⅛
149	67	199	50⅛
150	66⅝	200	50

☞ A correspondent of the Cincinnati Commercial, dated Columbia, Tennessee, 13th instant, says:

Great excitement prevails here among the people, civil and military. Forrest is reported to have crossed the Tennessee river below Florence, after combining his forces with those of Roddy, and is said to be moving on Pulaski and our town.

The military authorities do not seem to credit the rumor but they are prudently throwing up fresh earth works, and to that patriotic occupation have summoned every able-bodied man here—suttlers, photographers and cotton speculators included. All who have taken the oath of allegiance are compelled to enter the ditches.

At Pulaski there is the same excitement, all about a rumor, which, as yet, has no visible foundation.

☞ Frederick John Mayer was confirmed a few days ago as postmaster at Cincinnati.

LOCAL NOTICES.

☞ For coughs, colds, asthma and consumption, try one 50 cent bottle of Dr. Strickland's Mellifluous Cough Balsam. We have tried it and can recommend it.

☞ Dr. Jones, the oculist and aurist, who is practicing with such unbounded success at the Louisville Hotel, will remain until June 8th, and no longer; therefore all who need his skill should employ him at once. Read testimonials of his wonderful cures in the Democrat and Journal. my17 d2aw&3w1

☞ Many of our friends have used Hurley's popular worm candy with their children with the happiest effect. We would recommend every parent to try it.

☞ James R. Day & Co., dealers in fine furniture of all descriptions, on Third street, No. 215, between Market and Main. my15 d3m

WHOLESALE MILLINERY GOODS.—Although Otis & Co. have a sufficient supply of trimmed and untrimmed hats of all sizes, shapes and prices, for Kentucky and Tennessee, yet their house in New York continues to send them additional styles and colors, making their stock as varied and complete as any this side of the Empire city.

Their usual line of millinery is full and desirable, and well worthy the attention of any one in that line of business. my15 dtf

☞ Open to-day, a magnificent stock of Leghorn, Florence and English straw hats and bonnets. A. E. Porter, No. 327 Market street, between Third and Fourth.

COPARTNERSHIP.—Having this day formed a copartnership with Wesley Flood in the exchange and broker business, we will continue the business in the future at the old stand, on Third street, between Jefferson and Green, under the style of Mendel & Flood. We will continue to buy gold, silver, demand notes and Southern money, for which we will pay the highest price. MENDEL & FLOOD.
fe23 dtf

☞ To gentlemen or ladies who have had much experience in the world, it is not necessary to say that good articles are the most economical. In their manufacturing operations, Messrs. Green & Green have invariably striven to make the best articles that could be produced, knowing that appreciative customers would be willing to pay for quality. Their hats, caps, shirts and underwear are well and carefully made, and of the best materials. Their establishment is at the southwest corner of Main and Fourth streets. d&n

MEN'S CLOTHING, at ARMSTRONG'S.
YOUTHS' CLOTHING, at ARMSTRONG'S.
CHILDREN'S CLOTHING, at J. M. ARMSTRONG'S, Fourth and Main, opposite the National.

A SPECIFIC REMEDY.—The evidence in favor of Hurley's sarsaparilla is of the most overwhelming and convincing character. In every quarter of our country it is regarded as a blessing, and has done more for the removal of disease than any one medicine on record. Its potent agency in the cure of scrofula, liver disease, chronic ulcers, dyspepsia, kidney affections, or obstinate cutaneous eruptions, are already too familiar with the community to require comment. my7 dtf.

CERTIFICATE.—I have used Hurley's worm candy in my family with great success in relieving my children of worms, and recommend all parents to try it when required with their children. I believe it to be the best thing I have ever used as a vermifuge.
G. THOMPSON.
LOUISVILLE, KY., April 21, 1864.—[my7 dtf.

☞ Another large stock of spring and summer millinery goods, now opening at Mrs. A. E. Porter's, No. 327 Market street, between Third and Fourth. ap27tf

☞ Baby buggies, hobby horses, propellers and foot balls—a full assortment at J. Sues'.

CERTIFICATE.—Having been requested to get some of Hurley's Worm Candy by some tenants on my farm, in Jefferson county, for their children, and from the use of it in the family of my deceased brother's children, and also some black children, the very best effects were produced by relieving them of some thirty or forty worms at a time.
Respectfully, SQUIRE LOCHRY.
Louisville, May 7, 1864.

☞ Can be had at any drugstore, or of the proprietor, Thos. A. Hurley, on Green, between Sixth and Seventh, Louisville, Ky.

APPLES, POTATOES, SWEET CIDER, BUTTER, ONIONS, DRIED FRUITS, WHITE BEANS, EGGS,

Hay, corn, oats, baled straw, brown shorts and ship stuff. Large supplies of the above articles on hand, with daily receipts, for sale by GEO. R. PATTEN, Grain dealer and produce commission merchant, No. 120 Fourth street, between Main and the river, Louisville, Ky. ja14 dtf

S. WHARTON. S. O. BENNETT.
WHARTON & BENNETT,
Wholesale and retail dealers in furniture, Nos. 219 Main and 222 Market street, between Second and Third, Louisville, Ky. fe9 tf

☞ Pages of all descriptions at J. Sues'.

MARRIED,

At Belvidere, the home of the father, Henry H. Phillips, Jefferson county, Ky., May 12th, 1864, by Rt. Rev. Bishop Spalding, Mr. JOHN A. SHRADER and Miss EMMA M. PHILLIPS. May every blessing attend them, and their life be one of beauty and love. n&d1*
☞ Richmond, Va., Mobile, Ala., Brownsville, Texas, and Liberty, Mo., papers please copy.

WANTED—HIGHEST RATES PAID—
GOLD AND SILVER.
Interest Paid on Certificate Deposites.
HUGHES & ROBINS, Bankers,
ap13 d3m No. 517 Main st, bet. Fifth and Sixth.

SPECIAL NOTICES.

Again Complete! Fresh Arrivals! Selected Styles!
Messrs. GREEN & GREEN, Corner Fourth & Main sts.,
ARE IN THE FIELD WITH A BEAUTIFUL STOCK of
Hats, Caps & Furnishing Goods,
LADIES', CHILDREN'S AND INFANTS'
HATS, CAPS & TURBANS
LADIES' RIDING HATS.
ap15 d&n

ALSOP, BEACH & CO.,
Manufacturers and Wholesale Dealers in
HYDRAULIC CEMENT
No. 124 Fourth st., bet. Main and the River. LOUISVILLE, KY.
ap19 d2dp3m

PIANOS.
THE LARGEST STOCK OF 7-OCTAVE PIANOS IN the southwest at prices from $290 upwards. American Organs and Melodeons at low prices.
D. P. FAULDS,
Importer of Musical Goods and Publisher of Music,
ap15 d3m 223 Main st., bet. Second and Third.

SALT.
HENRY DENT,
AGENT FOR THE
Kanawha Salt ASSOCIATION,
Office—No. 145 Third Street,
(Second door below Main st.,)
my3 d2w&w3 LOUISVILLE, KY.

HAIR DYE! HAIR DYE!
BATCHELOR'S CELEBRATED HAIR DYE IS THE *best in the World*. The only *Harmless, True and Reliable* Dye known. This splendid Hair Dye is Perfect—changes Red, Rusty or Grey Hair instantly to a *Glossy Black* or *Natural Brown*, without injuring the Hair or staining the Skin, leaving the Hair soft and beautiful; imparts fresh vitality, frequently restoring its pristine color, and rectifies the ill effects of bad Dyes. The Genuine is signed WILLIAM A. BATCHELOR, all others are mere imitations, and should be avoided. Sold by all Druggists, &c. FACTORY—81 BARCLAY-ST., N. Y.
Batchelor's New Toilet Cream for Dressing the Hair. mr26 dtf

Small Pox
Has already sacrificed some of our best and bravest troops. Soldiers, listen to the voice of reason: supply yourselves with HOLLOWAY'S PILLS AND OINTMENT. The Pills purify the blood and strengthen the stomach, while the Ointment removes all pain and prevents pit marks. Only 30 cents, 70 cents and $1 10 per box or pot. my11 d6&w1

DISEASES OF THE NERVOUS, SEMINAL, URINARY AND SEXUAL SYSTEMS—new and reliable treatment—in Reports of the HOWARD ASSOCIATION—sent by mail in sealed letter envelopes, free of charge. Address, DR. J. SKILLIN HOUGHTON, Howard Association, No. 2 south Ninth street, Philadelphia, Pa. ap9 d&w3m

AUGUST ELECTION.
FOR CITY MARSHAL.
H. C. RUSSELL is a candidate for City Marshal at the ensuing August election. my10 dte

MEN'S AND BOYS',
—AND—
LADIES', MISSES' AND CHILDREN'S
STRAW HATS.
A large stock received this day, at
PRATHER & SMITH'S,
ap28 429 MAIN STREET, LOUISVILLE.

BASHAW & O'BANNON,
DEALERS IN
Seeds & Agricultural Implements,
Main street, bet. Second and Third,
LOUISVILLE, KY.
"Hubbard Mower."
WE INVITE THE ATTENTION OF FARMERS TO the above unequaled Mower. It is the best out. Call and examine, or send for circular. It has never failed to give entire satisfaction. We have also for sale the Kentucky Harvester, Kentucky Clipper, Louisville Reaper and the Improved Manny Machine, all of which we warrant to be good Machines. Our stock of Farming Implements is varied and extensive. Before purchasing elsewhere call and examine.
BASHAW & O'BANNON,
my3 Main street, between Second and Third.

A FRESH ARRIVAL OF NEW STYLES OF
WALL PAPER
Which will be disposed of at low figures, by
F. H. HEGAN,
mr10 dtf 411 Main street.

M'KNIGHT & WEBBER,
327 MAIN STREET, 327
Bet. 3d and Fourth, South Side,
ARE IN RECEIPT OF ANOTHER LARGE ASSORTMENT of
Carpets, Oil-Cloths, and House & Steamboat Furnishings,
Which will be sold very low for cash.

ICE. ICE.
JOHN P. CROMIE,
WHOLESALE AND RETAIL DEALER IN
PURE NORTHERN LAKE & RIVER ICE.
HAS NOW ON HAND A FULL SUPPLY FOR THE season, and is prepared to furnish his customers and citizens generally, at lowest market rates. Prompt attention paid to all orders left.
OFFICE—No. 331 Fifth street, opposite Courthouse, Louisville, Ky. my1 d1m

H. A. TUCKER, New York. C. S. TUCKER, Louisville, Ky.
H. A. TUCKER & CO.,
Bankers,
No. 8 Broad Street,
NEW YORK.
SOLICIT THE CORRESPONDENCE OF BANKS AND Bankers, and merchants keeping a disbursement account in New York. Interest on balances by special arrangement. ap13 d3m

Notice.
THE GENTLEMAN WHO ADVERTISES A ROLL of money found, is informed that I lost on the 6th inst., a roll containing about $400; among it two $50 bills, the balance $10 and $20 bills, mostly of the latter denomination, one being a five per cent. interest note. I have advertised this before, and offered a reward of $50.
MICHAEL BACH, Butcher,
my17 d1* Corner of Eighteenth and Chestnut.

$50 REWARD.
LOST—ONE LARGE SINGLE STONE DIAMOND RING, on Saturday evening, the 14th inst., on the river road to Harrod's Creek, between Blankenbaker's gate and the second telegraph post, on the right, up the river. Any one finding the above will receive the reward by leaving it at Cropper, Patton & Co.'s office, Fourth street, bet. Main and River. my17 d6*

Found
ON THE PASSENGER TRAIN FROM Lexington, on the evening of the 12th inst., a PORTE-MONNAIE, containing some money and papers. Call at the General Ticket Office, corner Brook and Jefferson. my17 d2*

WANTED TO HIRE
FOR THE REMAINDER OF THE YEAR, A NEGRO man or boy (free or slave), capable of driving a rockaway and attending about a house and yard. Apply to THOS P. SMITH,
my17 d3 Courthouse.

LOST,
ON SUNDAY, ON THE PRESTON STREET ROAD, between Broadway and Knapp's Garden, a Colt's Revolver. The finder will be rewarded by leaving it at Jim Cornell's Pearl Saloon. my17 d3

Drug Clerk Wanted.
ONE WHO IS COMPETENT AND CAN COME WELL recommended; German preferred. Address Box 959, Louisville P. O. my17 dtf

FOR SALE.
A FINE BLOODED MARE. INQUIRE OF PHILIP SPEED. my17 d6*

WHOLESALE FANCY GOODS & NOTIONS
J. H. WRIGHT & CO.,
WHOLESALE DEALERS IN
Furnishing Goods, Sutlers' Goods, Shirts, Collars, Cravats, Hosiery, Gloves, Umbrellas, Parasols, Fans, Suspenders, Pocket Wallets, Handkerch'fs, Threads, Buttons, Combs, Brushes, Paper, Envelopes, Perfumery, Willow Ware,
And all the Small Wares and Fancy Articles usually kept in a first class Notion House, especially adapted to the city trade.
No. 517 South side Main Street, between Fifth and Sixth.
mr20 d2dp3m

J. S. Morris & Sons
WHOLESALE DRUGGISTS
IMPORTERS OF
FOREIGN DRUGS AND CHEMICALS,
AND DEALERS IN
PAINTS, OILS, DYE-STUFFS, GLASSWARE, SPICES, TOBACCO, &C.,
No. 423 Main street, between Fourth and Fifth, Louisville, Ky.
ap19 dins&w3m

JACOB SCHMITT,
WHOLESALE AND RETAIL DEALER IN
HARDWARE AND CUTLERY,
BAR AND SHEET IRON, NAILS, HUBS, SPOKES, FELLOES, SHAFTS, STEEL SPRINGS AND AXLES, Bellows, Anvils, Vises, Files, Carpenters' Cabinetmakers' and Coopers' Tools, Builders' and Cabinetmakers' Hardware, &c. No. 117 Market street, south side, bet. First and Brook. se12

Hurley's Popular
WORM CANDY
IS A SAFE, PLEASANT, AND EFFECTUAL WORM specific, completely destroying and expelling the worms from the system, and as a
Truly Superior Remedy,
Is offered to the public, by the proprietor,
THOS. A. HURLEY,
Green st., bet. Sixth and Seventh, Louisville.
Hundreds attest its wonderful effects. my17

TRIMMING STORE.
At Mrs. CROFT'S
YOU WILL FIND A SPLENDID ASSORTMENT of
CLOAK ORNAMENTS;
BUGLE GIMP DRESS TRIMMINGS;
BUTTONS, CORDS, AND TASSELS;
LACES AND FANS;
GOLD AND SILVER TRIMMINGS.
Also, a good stock of CORSETS kept constantly on hand. Remember the place, on Market street, between Third and Fourth, south side, No. 325. my17 d2m

NOTICE.
Robt. Gardner's, Adm'r, vs. Robt. Gardner's Hr's. } In Lou. Chancery Court.
THE CREDITORS OF ROBT. GARDNER, DECEASED, are notified that this is a proceeding to settle his estate, and that claims against him are ordered to be proven according to law and filed with me on or before the 1st of June, 1864.
THOS. P. SMITH, Com.,
my17 d3&w2 Lou. Chancery Court.

Taken Up
ON JEFFERSON STREET, BETWEEN Thirteenth and Fourteenth, two SHEEP, both with cropped ears. No other marks. The owner can have them by proving property and paying charges. Apply to
HENRY SKKING, Jefferson st.,
my17 d3* bet. Thirteenth and Fourteenth.

RAN AWAY.
I WILL PAY THE LAWFUL REWARD FOR the apprehension of negro boy named EBEN, the property of Arthur Brown, Esq., about 22 years of age, 5 feet 6 inches high, a dark copper color, walks quickly, and is a bright intelligent boy. He left my premises on Friday night, the 13th inst.
my17 d3 GEO. T. VERNON.

NEW GOODS
ISAACS & CAMBRIDGE,
310 Fourth Street,
HAVE JUST RECEIVED A FULL ASSORTMENT of SPRING AND SUMMER SHAWLS, consisting in part of—
Plain and Embroidered Grenadine Shawls;
Lama Wool, Plaid and Striped;
Shetland Shawls (new styles), all colors;
Mozambique, Challie and Barege shawls;
French Cloth Shawls, Striped and Plaids;
Ladies' Cloaking Cloths in colors. Also
Black Silk Circulars and Sacques.
DRESS GOODS.
A full line of all the desirable styles, consisting of—
Plain and Foulard Silks;
Black Silks, both Mantle and Dress, cheap;
Worsted Grenadines, Plain and Embroidered;
Silk Grenadines, very handsome;
Plain and Figured Jaconets, Organdies and Lawns;
Foulard stripes and Plaids; French Chintzes, Brilliants, Lenos, Mozambiques, &c., &c.
All the Novelties in Showeretts and Parasols;
Lace Veils, Mitts and Kid Gloves;
White Goods, Hosiery, Ladies' and Gent's Gauze Underwear;
Linens and Cottonades for men and boys' wear;
Heavy Linens and Kerseys for negro wear;
Domestic Goods of all kinds;
Hoop-Skirts and Corsets—all at
ISAACS & CAMBRIDGE'S,
my15 d4 310 Fourth street.

Patent Commission House
SNYDER & WALTER,
No. 229 Broadway, New York.
VALUABLE ENGLISH AND AMERICAN PATENT Rights manufactured or sold for cash on commission. Being connected with the AMERICAN MANUFACTURING COMPANY (Mr. Walter as a Trustee), we are enabled to introduce, manufacture or sell, first-class patents on satisfactory terms. Consignments respectfully solicited. Address
SNYDER & WALTER,
No. 229 Broadway, New York.
REFERENCES:
We, the undersigned, do hereby authorize Snyder & Walter to refer to us, and believe they will conduct the business upon strictly honorable principles.
(Signed)
John McKewan, Importer, 55 Maiden Lane, New York.
J. W. Kirby, Metropolitan Bank, New York.
H. D. Smith, Chemical Bank, New York.
C. H. Voorhees, Banker, 48 Pine street, New York.
W. L. Taylor, Banker 76 Wall street, New York.
J. Wilmot, 2 Bowlinggreen street, New York.
H. Arther, Banker, 63 Wall street, New York.
Sneppard, Seward & Co., 214 Pearl street, New York.
Also, by permission—
D. W. Brown, 117 Maiden Lane, Treasurer American Manufacturing Company, New York.
B. H. Taylor, 8 Pine street, New York. my15 d3m

Virginia Tobacco,
STRICTLY FINE TO WHOLESALE, AT LANGLEY'S,
my15 d6] Third st., near Postoffice, Spotts' old stand.
Journal copy 6 times.

R. ATKINSON & CO.,
Tobacco Factors & Commission Merchants,
33 BROAD STREET, NEW YORK.
ADVANCES WILL BE MADE ON SHIPMENTS TO above address, or to Liverpool, by O. W. Thomas & Co., No. 123 West Main st., Louisville. no13 d1y

Fancy Soaps.
A GOOD ASSORTMENT OF FANCY SOAPS, INcluding Honey, Sunflower, Magnolia, Sportsman, Persian, Almond, Brown Windsor, Hotel, Palm, Rose, Cosmetic, Transparent, Castile, White Castile, &c., &c. Just received and for sale by
my6 d3w ORRIN RAWSON 338 Main st.

W. F. SPYBEY,
MANUFACTURER OF
CARRIAGES, ROCKAWAYS, BUGGIES AND Spring Wagons, Jefferson Street, between Sixth and Seventh, opposite the Jail, Louisville, Ky.
Painting and repairing of all kinds done in the best manner and on reasonable terms. my8 d2dp6&w1*

Notice.
ALL PERSONS HAVING CLAIMS AGAINST THE estate of Prothas Troxler, deceased, will present them to me for settlement. Also, all persons owing the above estate will please come forward and settle.
CONST. TROXLER, Adm'r.,
ap20 d1m No. 343 East Market street.

VARNISHES.—
Turpentine Varnishes;
Coach do;
Japan do;
Damar do;
Furniture do; for sale by
my17 d2 EDW. WILDER, 514 Main st.

SPIRITS TURPENTINE.—10 BBLS SPIRITS TURpentine for sale by
my17 d2 EDW. WILDER, 514 Main street.

COPPER WHISKY.—300 BARRELS COPPER WHISky for sale by
my17 d2 EDW. WILDER, 514 Main st.

WINDOW GLASS AND GLASSWARE.—
2,000 boxes Window Glass, all sizes;
1,000 do Glassware; for sale by
my17 d2 EDW. WILDER, 514 Main street.

SNUFF.—
100 dozen Garrett's Bottle;
100 boxes do Pap;
100 boxes Bonn's Pack; for sale by
my17 d3 EDW. WILDER, 514 Main street.

CLARK'S
DISTILLED RESTORATIVE
FOR THE HAIR,
RESTORES GRAY AND FADED HAIR AND BEARD TO ITS NATURAL COLOR,
AND IS A MOST LUXURIOUS DRESSING
FOR THE HAIR AND HEAD.
CLARK'S RESTORATIVE Restores the Color.
CLARK'S RESTORATIVE Eradicates Dandruff.
CLARK'S RESTORATIVE Promotes its Growth.
CLARK'S RESTORATIVE Prevents its falling off.
CLARK'S RESTORATIVE Is an unequaled Dressing.
CLARK'S RESTORATIVE Is good for Children.
CLARK'S RESTORATIVE Is good for Ladies.
CLARK'S RESTORATIVE Is good for Old People
CLARK'S RESTORATIVE Is perfectly harmless
CLARK'S RESTORATIVE Contains no Oil.
CLARK'S RESTORATIVE Is not a Dye
CLARK'S RESTORATIVE Beautifies the Hair
CLARK'S RESTORATIVE Is splendid for Whiskers
CLARK'S RESTORATIVE Keeps the Hair in its Place.
CLARK'S RESTORATIVE Cures Nervous Headache
CLARK'S RESTORATIVE Prevents Eruptions
CLARK'S RESTORATIVE Stops Itching and Burning.
CLARK'S RESTORATIVE Keeps the Head Cool.
CLARK'S RESTORATIVE Is delightfully Perfumed.
CLARK'S RESTORATIVE Contains no Sediment.
CLARK'S RESTORATIVE Contains no Gum.
CLARK'S RESTORATIVE Polishes your Hair.
CLARK'S RESTORATIVE Prepares you for Parties.
CLARK'S RESTORATIVE Prepares you for Balls.
CLARK'S RESTORATIVE, All Ladies need it.
CLARK'S RESTORATIVE, No Lady will do without it.
CLARK'S RESTORATIVE Costs but $1.
CLARK'S RESTORATIVE Is sold by Druggists and Dealers everywhere
Price $1 per bottle—6 bottles for $5.
C. G. CLARK & CO., Proprietors.
SUIRE, ECKSTEIN & CO., Cincinnati, General Ag'ts.
ap26 deod3mins

COSMOPOLITAN
GIFT BOOK ROOM
—IS—
Permanently Located
—AT—
210 FOURTH STREET,
(Opposite the National Hotel),
LOUISVILLE, KY.
THIS IS THE LARGEST AND MOST LIBERALLY conducted establishment in the United States. At this establishment you can get any Book you may desire. Books in every department of Literature. And you have the advantage of receiving with each book that you buy
A HANDSOME PRESENT
WORTH FROM
FIFTY CENTS TO ONE HUNDRED DOLLARS
At the time of sale.
All books are sold at publishers prices, and you can select from the largest stock ever offered in this city, including all the Standard Works, all descriptions of Photograph Albums, all styles of Bibles and Prayer Books, all the late Publications, all the Varieties of Gift Books, all Patterns of Port Folios, Books for Classes, upon all subjects, in every style of binding, and in endless variety.
Remember that in purchasing Books at the
COSMOPOLITAN GIFT BOOK ROOM,
You pay no more than you would at any other establishment, and have the advantage of receiving a VALUABLE PRESENT with each Book that you buy.
ONE TRIAL WILL CONVINCE BOOK BUYERS
That the place to make their purchases is 210 Fourth Street.
Our stock of Photograph Albums, Bibles and Prayer Books is the largest in the city, and will be sold at the LOWEST PUBLISHERS PRICES, and a GIFT WITH EACH PURCHASE ranging in value from FIFTY CENTS TO ONE HUNDRED DOLLARS.
Large Descriptive Catalogues mailed to any address upon the receipt of a three cent stamp, or furnished gratis at the store. All communications to be addressed to the proprietor,
F. H. SMITH,
ap26 dis 210 Fourth street, Louisville, Ky.

MASON & HAWKINS,
MERCHANT TAILORS
407 Fourth St.,
Between Green and Jefferson,
HAVE ON HAND A LARGE AND WELL SELECTED stock of
Cloths, Cassimeres & Vestings
Of the latest styles, which they are prepared to manufacture on short notice and in the most fashionable manner. Terms low for cash only. my23 d1mins

Notice.
WE HAVE SOLD OUR INTEREST IN THE SHOE Store, which has been conducted under the firm of F. North & Co. on Market street, to Everhart & Henning. All persons who are indebted to the late firm of F. North & Co. will please make payment to them, and all those to whom the firm are indebted will call on them for settlement. We cordially recommend to our friends and the public, our successors, and hope the liberal patronage of the late firm will be extended to them.
F. NORTH,
my13 JOHN H. NORTH.

I. O. O. F.
THE OFFICERS AND MEMBERS OF CHOSEN FRIENDS LODGE, No. 2, I. O. O. F., are earnestly requested to attend a regular meeting of their Lodge, on Tuesday, the 17th, at 8 o'clock P. M. A large attendance is desired, as business of importance will be brought before the Lodge. By order of the Lodge.
my14 d3* J. H. LESSHAFT, R. S.

Cigars,
A FINE ASSORTMENT TO WHOLESALE AT LANGLEY'S,
my15 d6] Spotts' old stand, Third st., near Postoffice.
Journal copy 6 times.

AMUSEMENTS.

Wood's Theater.

Corner Fourth and Jefferson streets.

DUFFIELD & FLYNN............Managers.
J. T. SIMONS............Acting Manager.
Wood Benson............Stage Manager.

☞Second night of the engagement of the celebrated German tragedian, Mr. DANL. E. BANDMANN.

ON TUESDAY EVENING, MAY 17th, 1864, WILL be performed OTHELLO—Iago, Mr. Danl. E. Bandmann....No other piece will be performed.

☞To-morrow evening, benefit of Miss ADA GRAY.

☞Grand Matinee every Saturday afternoon.

☞PRICES OF ADMISSION—Private Boxes $5; Dress Circle and Parquette 75c; second Tier 35c. Doors open at 7 o'clock; curtain will rise at a quarter to 8 o'clock.

Louisville Theater.

Corner of Fourth and Green streets.

GEO. F. FULLER............Proprietor and Manager.
T. L. CONNOR............Stage Manager.
THOS. J. CAREY............Treasurer

☞Second night of the engagement of MCKEAN BUCHANAN, and his daughter, Miss VIRGINIA BUCHANAN.

ON TUESDAY EVENING, MAY 17th, THE PERformance will commence with the ROBBERS—Charles de Moor, McKean Buchanan; Amelia, Miss Virginia Buchanan.—To conclude with the YANKEE WOOL DEALER—Wool Dealer, Mr. Delmon Grace.

☞Private Boxes $5 and $8. Dress Circle and Parquette 75c. Second Tier 35c. Gallery 20c. Colored Gallery 20c. Door open at 7½; Curtain will rise at 8 o'clock.

ROSS, SMITH & CHADDUCK'S

Minstrels,

AN ORGANIZATION OF LYRIC ARTISTS, A CORPS of Vocalists and Musicians, and a genuine combination of Ethiopian Commedians, confidently pronounced the Star Troupe of the age, will open

At Masonic Temple,

On Tuesday Evening, May 17th, 1864.

my12 dtd

Woodlawn Race Course,

LOUISVILLE, KY.

OFFICE LOUISVILLE ASSOCIATION FOR THE IMPROVEMENT OF THE BREED OF HORSES.

REGULAR TROTTING AND PACING RACES FOR the Spring of 1864 will commence on Tuesday, the 7th day of June, 1864,

And Continue Five Days.

FIRST DAY—TUESDAY, JUNE 7, 1864.
Sweepstake Race, mile heats, 3 best in 5, for $500 a side, pay or play, between four named Mares:
Robt. Johnson names b m "Maul Broux."
John Thorton names b m "Fanny Burks."
Wm. Brown names s m "Belle Chalfant."
H. S. Avery names g m "Grey Woodlawn."

SAME DAY—SECOND RACE.
Sweepstake for Horses, Geldings and Mares then 3 years old, mile heats, $50 entrance, $25 forfeit; $50 added by the Association; two or more to make a race. To close 1st day of May, 1864.
1. D. L. Gregory names b c Stonewall Jackson, by Len Rogers; dam Virginia Mare.
2. R. A. Alexander names b f Hermosa, by Edwin Forrest; dam Black Rose (dam of Native American).
3. L. L. Dorsey, Jr., names —— Lydia Golddust.

SECOND DAY—WEDNESDAY, JUNE 8, 1864.
Match Race with Colts and Fillies then 4 years old, mile heats, 3 best in 5, for $250 a side, pay or play.
R. A. Alexander names the get of Pilot, Jr.
L. L. Dorsey, Jr., names the get of Golddust.

SAME DAY—SECOND RACE.
Match Race with Colts and Fillies then 4 years old, mile heats, 3 best in 5, for $250 a side, pay or play.
R. A. Alexander names the get of Pilot, Jr.
L. L. Dorsey, Jr., names the get of Golddust.

THIRD DAY—THURSDAY, JUNE 9, 1864.
Match Race with Colts and Fillies then 4 years old, two-mile heats, for $250 a side, pay or play.
R. A. Alexander names the get of Pilot, Jr.
L. L. Dorsey, Jr., names the get of Golddust.

SAME DAY—SECOND RACE.
Match Race with Colts and Fillies then 4 years old, two-mile heats, for $250 a side, pay or play.
R. A. Alexander names the get of Pilot, Jr.
L. L. Dorsey, Jr., names the get of Golddust.

FOURTH DAY—JUNE 10, 1864.
Mile heats, 3 best in 5, for Horses, Mares and Geldings that have never trotted better than 2:40 in public; purse $200.

SAME DAY—SECOND RACE.
Pacing—For Horses, Mares and Geldings, mile heats; purse $50.

FIFTH DAY—JUNE 11, 1864.
Two-mile heats............Purse $250.

SAME DAY—SECOND RACE.
Mile heats—any double team that can be put together; purse $200.

All the above races to harness. Double teams to wagons.

The regular Running Races will take place early in the Fall. The most liberal Purses ever offered will be given by the Association, of which timely notice will be made. [m29 dtf] W. E. MILTON, Sec'y.

STEAMBOATS.

For Henderson—Connecting with the Cairo Packets at Evansville.

TARASCON............LUSK, master.
Will leave as above this day, the 17th inst., at 5 P. M., positively, from Portland wharf. For freight or passage apply on board, or to MOORHEAD & CO., Agents
my17 No. 116 Wall st.

For Clarksville and Nashville.

TYRONE............HARMAN, master.
Will leave as above on this day, the 17th inst., at 5 P. M., from foot of Fifth st. For freight or passage apply on board, or to
my17 B. J. CAFFREY, Agent, 137 Wall st.

For Green River and Bowlinggreen.

DIME............COBB, master.
Will leave as above Wednesday, the 18th inst., at 4 P. M., from city wharf. For freight or passage apply on board, or to
my17 B. J. CAFFREY, Agent, 137 Wall st.

Regular Louisville, Madison and Carrollton Packet.

S. B. YOUNG............MILLER, master.
Will leave as above this day, the 17th inst., at 2 P. M., from foot Fourth st. For freight or passage apply on board, or to
my17 B. J. CAFFREY, Agent, 137 Wall st.

For Clarksville and Nashville.

ARCOLA............JEFFRIES, master.
Will leave as above Wednesday, the 18th inst., at 4 P. M., from city wharf. For freight or passage apply on board, or to
my17 B. J. CAFFREY, Agent, 137 Wall st.

For Memphis, Natchez and New Orleans.

ELLWOOD............WILLIAMS, master.
Will leave as above on Friday, the 20th inst., at 5 P. M. For freight or passage apply on board, or to
my17 T. M. ERWIN, Agent.

Regular Packet for Cairo and Memphis.

LIBERTY No. 2............WES. CONNOR, master.
Will leave as above on Thursday, the 19th inst., at 5 P. M. For freight or passage apply on board, or to
my17 T. M. ERWIN, Agent.

For Clarksville and Nashville.

The new and light draught swift running passenger steamer TYRONE, Capt. Harman, will leave as above on this day, the 17th inst., at 4 P. M., from city wharf.

Having first-class accommodations, for freight or passage apply on board, or to
my17 CROPPER, PATTON & CO., Agents, Nos. 143 and 145 Fourth st.

For Cairo, Hickman and Memphis.

The new and light draught swift running passenger steamer LIBERTY No. 2, Conner, master, will leave as above on Thursday, the 19th inst., at 4 P. M., positively, from Portland wharf.

N. B. The Liberty will give through bills of lading to New Orleans, and also ticket passengers through to the same city.

For freight or passage, having first class accommodations, apply on board, or to
my17 CROPPER, PATTON & CO., Agents.

For Cairo, Hickman, Memphis, Vicksburg and New Orleans.

The A No. 1 new passenger and freight packet NICHOLAS LONGWORTH, Williams, master, will leave as above on this day, the 17th inst., at 5 P. M., positively, from Portland.

For freight or passage, having first class accommodations, apply on board, or to
my17 CROPPER, PATTON & CO., Agents. 143 and 145 Fourth street.

For Clarksville and Nashville.

The new and light draught swift running passenger steamer ARCOLA, Jeffries, master, will leave as above on Wednesday, the 18th inst., at 4 P. M., from city wharf.

Having first-class accommodations, for freight or passage apply on board, or to
my17 CROPPER, PATTON & CO., Agents.

1864. 1864.

LOUISVILLE AND HENDERSON

U. S. MAIL BOATS,

For Owensboro, Evansville and Henderson

Connecting at Evansville with the CAIRO AND EVANSVILLE PACKETS.

The new and light draught steamers

BIG GREY EAGLE AND TARASCON

Will leave every Tuesday, Wednesday, Friday and Saturday at 5 o'clock P. M.

NOTICE.

All freight and passengers must be at the Portland wharf before 5 o'clock P. M., as the boats will not be delayed after that time under any circumstance. Letters, bills of lading, packages, &c., must be left with the Agents, on Fourth street, between Main and the river, before 3 o'clock P. M.

del7 dtf J. H. BUNCE, Sup't.

☞CHANGE OF TIME.☜

CINCINNATI & LOUISVILLE U. S. Mail Line Steamers.

The Steamers of this Line will leave for CINCINNATI

EVERY DAY AT 12 O'CLOCK PRECISELY,

Which insures the making of the 6 o'clock morning connection by railroad from Cincinnati to the North and East.

☞For freight or passage apply to JOSEPH CAMPION, Agent.

OFFICE—Mail Line Wharfboat, foot of Third street.

CINCINNATI AND NASHVILLE Weekly Freight Express Company,

R. C. M. LOVELL, Principal Agent,

Office No. 43 Water street, Cincinnati, Ohio. The steamers

FITZHUGH and CONVOY No. 2

Leave Cincinnati for Nashville and Nashville for Cincinnati on alternate Wednesdays. Persons at Nashville sending recommends and orders to my address, will be promptly attended to free of charge, and freight shipped for returning boat.

de20 dtf

For Hire,

FOR THE BALANCE OF THE YEAR, A NEGRO woman, young and without incumbrance. She is a good cook, washer and ironer. Address C. J., lock box No. 142.

my14 d3

SCOTT, KEEN & CO.,

Wholesale and Retail Dealers in

MEN'S, YOUTHS' & BOYS' FINE CLOTHING

AND FURNISHING GOODS.

Corner Sixth and Main Streets, Louisville, Ky.

myl dlm

HINZEN & ROSEN,

PIANO-FORTE MANUFACTURERS,

NORTH SIDE MARKET STREET, BETWEEN SIXTH AND SEVENTH, LOUISVILLE, KY.

ALWAYS ON HAND A COMPLETE ASSORTMENT OF PIANOS AT REASONABLE PRICES.

tel3

THE GOLD PEN MANUFACTORY is the place to buy fine GOLD PENS, CASES, &c. Can suit any hand. Call and see or send stamp for price list, club rates.

no13

GOLD PENS.

GOLD PENS REPOINTED AND repaired every day. Price 50 cents. Pens sent safely by mail. Address R. C. HILL, Gold Pen Manufacturer, 407 Main street, and 333 Third st. Louisville, Ky.

AUCTION SALES.

GILBERT & HAUPHOFF, AUCTIONEERS

—AND—

Commission Merchants,

WILL SELL AT AUCTION EVERY MORNING, AT 10 o'clock, a large variety of new Furniture, Groceries, Wines, Whiskies and Merchandise generally, suitable for city and country trade, at our auction-rooms No. 418 Main street, between Fourth and Fifth, LOUISVILLE, KY.

Strict personal attention given to all sales of Merchandise. Also to sales of Real Estate and Personal Property in the city of Louisville and Jefferson county. Liberal cash advances made on consignments.

J. V. GILBERT, Auctioneer.

BY C. C. SPENCER.

TOBACCO, CIGARS, AND OTHER GROCERIES, AT AUCTION.

THIS (TUESDAY) MORNING, MAY 17, AT TEN o'clock, will be sold at auction-rooms, No. 520 Main street, 21 boxes Tobacco, 50 boxes Cigars, Cheese, Tea, Spices, Lemon Syrup, Indigo Bluing, and other articles in the Grocery line. Sale positive.

Terms cash. C. C. SPENCER,
my17 Auctioneer.

BY GILBERT & HAUPHOFF.

LARGE SALE OF ELEGANT SECOND-HAND BEDSTEADS, FEATHER BEDS, DAMASK CURTAINS, SHOW CASES, COOK STOVES AND UTENSILS, TIN SAFES, CHAIRS, TABLES, TIN STOVE WARE; ALSO, GENUINE CLARET WINES, TOBACCO AND CIGARS, &c., &c.,

AT AUCTION.

WE WILL SELL, AT AUCTION-ROOMS, No. 418 Main street, between Fourth and Fifth, on this (Tuesday) morning, May 17th, at 10 o'clock, all of the above, and many other fine goods, without reserve.

Terms cash. J. V. GILBERT,
my17 Auctioneer.

BY S. G. HENRY & CO.

LARGE SALE OF BOOTS, SHOES AND BROGANS, AT AUCTION.

ON WEDNESDAY MORNING, MAY 18TH, AT TEN o'clock, we will sell, at auction-rooms,

500 CASES AND CARTOONS

Men's Calf and Kip Boots and Balmorals;
Boys' and youth's Boots, Balmorals and Brogans;
Ladies', misses' and children's Cloth, Kid and Goat Spring Wear;
New and very desirable Goods.

Terms cash. S. G. HENRY & CO.,
my15 Auctioneers.

BY S. G. HENRY & CO.

CLOTHING, STAPLE AND FANCY DRY GOODS, PIECE GOODS AND CARPET BAGS, AT AUCTION.

ON TUESDAY MORNING, MAY 17TH, AT 10 O'CL'K, at auction-rooms, we will sell

400 LOTS ASSORTED DRY GOODS.

A retail stock, containing many desirable Goods.

At 11 o'clock precisely,

600 LOTS LATEST STYLE CLOTHING,

Consisting in part of

Cloth, Cassimere and Satinet Coats;
Luster and Alpacca Coats;
Cassimere and Satinet Pants;
Grass Linen Frocks and Spanish Linen Coats;
Cloth, Cassimere and Marseilles Vests;
All new Goods just received.

☞Country merchants will do well to attend this sale.

S. G. HENRY & CO., Auctioneers,
my15 No. 622 Main street.

BY C. C. SPENCER.

EXECUTOR'S SALE OF THE HOUSEHOLD EFFECTS OF E. C. BEARD, AT AUCTION.

ON WEDNESDAY MORNING, MAY 18TH, AT TEN o'clock, by order of Thos. H. Crawford, executor of E. C. Beard, dec'd, will be sold at his late residence, on the east side of Eighth street, the first house south of Chestnut, the entire Furniture therein contained, consisting in part of Mahogany Chairs, Divans and Sofas, marble-top Center Table, Brussels and Ingrain Carpets, Oil Cloth, Sideboard, Bureaus, Wardrobes, Bedsteads, Spring and Shuck Mattrasses, Extension Table, Enclosed Washstands, Work Tables, Curtains, Glass and China Ware, Refrigerator, Wheeler & Wilson's Sewing Machine, Cook Stove and Kitchen Utensils, with a variety of other useful and ornamental articles.

Terms cash. C. C. SPENCER,
my15 Auctioneer.

BY C. C. SPENCER.

LARGE AND IMPORTANT SALE OF FIFTY BUILDING LOTS, IN PAYNE'S ADDITION, ON LIBERAL TERMS, AT AUCTION.

ON FRIDAY AFTERNOON, MAY 20, AT 3 O'CLOCK, will be sold on the premises, 50 valuable and desirable Building Lots, in Payne's Addition to the city, adjoining Adams & Hull's Addition, and near the Beargrass Porkhouse grounds, situated on the Bardstown turnpike road, Payne street, Ward street, Cooper and Pine streets. The Lots are all 30 feet front by from 132 to 181 feet deep to 15, 20 and 30 feet alleys.

☞The increasing demand for Lots in this rapidly improving port on of the city, the desire to invest in property steadily increasing in value, renders these Lots peculiarly desirable for investment or for home steads. The ground lays high and is decidedly healthy. The sale will be imperative, as the owner, a non resident, is anxious to close out his entire interest here. Every Lot offered will be sold without regard to price or value. A more favorable opportunity may never again be presented to buyers and capitalists for as safe, sure and profitable investments. Plots of the ground may be seen at my office.

Terms—½ cash, balance in 1 and 2 years, with interest and lien.

my15 C. C. SPENCER, Auctioneer.

Three Days' Auction Sales,

BY T. ANDERSON & CO.,

ON TUESDAY, WEDNESDAY AND THURSDAY, MAY 17TH, 18TH AND 19TH, 1864, OF

Dry Goods, Clothing, Straw Goods, Boots, Shoes and Hats.

ON TUESDAY, at 10 A. M., without reserve, will be sold

175 cases Prime Boots, Shoes and Brogans;
37 cases men's and boys' Soft Hats;
29 cases Straw Goods, men's and boys' Leghorn Hats, Flats, Hoods, &c.

ON WEDNESDAY, at 10 A. M., without reserve,

1,000 LOTS ASSORTED DRY GOODS.

ON THURSDAY, commencing at 10 A. M., will be sold, without reserve, a large stock of

Staple and Fancy Dry Goods;
175 lots assorted Stock Goods;
50 doz Hats, Caps, Hoods, Flats, Soft Hats, &c.

At 12 o'clock—

600 lots Fashionable Ready-Made Clothing, just received, will be sold in liberal lots to the Trade.

Terms cash—bankable funds.

my15 T. ANDERSON & CO., Auctioneers.

BY C. C. SPENCER.

BRICK CHURCH EDIFICE AND LOT, AT AUCTION.

ON THURSDAY AFTERNOON, MAY 19TH, AT 4½ o'clock, on the premises, will be peremptorily sold the Brick Church and Lot, situated on the east side of Eighth street, between Main and Market, known as the Eighth street Methodist Church.

The Church is substantially built, with massive brick walls, and is 45 feet wide by 90 feet deep. The lot is 52 feet front by 105 feet deep.

☞This property is to be peremptorily sold, as the congregation are erecting a fine Church in a more eligible situation. The attention of Tobacco Manufacturers is especially called to this sale; the building being large and substantially built, and in the immediate neighborhood of the principal Tobacco Warehouses, renders it desirable for that branch of business.

Terms—¼ cash, balance in 6 and 9 months, with interest and lien.

☞The Church will be open for inspection on the day preceding and on the day of sale. Possession given immediately.

my11 C. C. SPENCER, Auctioneer.

S. G. HENRY & CO.'S

Private Sale Department.

JUST RECEIVED PER EXPRESS—
100 doz Gent's extra Fancy Woolen Shirts.
With an invoice of
Black Cloth Frock and Sack Coats;
Melton and Fancy Cassimere Pants and Suits;
Super Black Doeskin Pants:

All fresh and desirable stock and well worth the attention of the city trade.

S. G. HENRY & CO.,
ap5 Opposite Louisville Hotel.

Gray's Patent Molded Collars

HAVE NOW BEEN BEFORE THE PUBLIC FOR nearly a year. They are universally pronounced the neatest and best fitting collars extant.

The upper edge presents a perfect curve, free from the angles noticed in all other collars.

The cravat causes no puckers on the inside of the turn-down collar—they are AS SMOOTH INSIDE AS OUTSIDE—and therefore perfectly free and easy to the neck.

The Garotte Collar has a smooth and evenly finished edge on BOTH SIDES.

These Collars are not simply flat pieces of paper cut in the form of a collar, but are MOLDED AND SHAPED TO FIT THE NECK.

They are made in "Novelty" (or turn down style); in every half size from 12 to 17 inches, and in "Eureka," (or Garotte), from 13 to 17 inches; and packed in "solid sizes" in neat blue cartoons, containing 100 each; also in smaller ones of 10 each—the latter a very handy package for Travellers, Army and Navy Officers.

☞EVERY COLLAR is stamped "GRAY'S PATENT MOLDED COLLAR."

Sold by all dealers in Men's Furnishing Goods. The Trade supplied by

J. VON BORIES & CO.,
Wholesale Dealers in Cloths and Gent's Furnishing
my14 Goods, 434 Main street, Louisville, Ky.

Information to Whom it May Concern.

I HAVE IN MY POSSESSION A TOOL CHEST THAT was brought from Memphis by the steamer Atlantic and left at Cairo, in June, 1863. Any person addressing me at Cairo, describing Chest and contents, will receive immediate attention to their inquiries.

my14 D. RONDEBUSH.

SEWING MACHINES.

GROVER & BAKER'S

Celebrated Premium Sewing Machine

THESE MACHINES WERE AWARDED THE HIGHEST PREMIUMS OVER ALL COMPETITORS

AT THE FOLLOWING STATE FAIRS OF 1863:

For the best Family Sewing Machine, the best Manufacturing Machine, and the best Machine work:

New York State Fair.
First Premium for Family Machine.
First Premium for Double-Thread Machine.
First Premium for Machine Work.

Indiana State Fair.
First Premium for Machine for all purposes.
First Premium for Machine Work.

Vermont State Fair.
First Premium for Family Machine.
First Premium for Manufacturing Machine.
First Premium for Machine Work.

Illinois State Fair.
First Premium for Machine for all purposes.
First Premium for Machine Work.

Iowa State Fair.
First Premium for Family Machine.
First Premium for Manufacturing Machine.
First Premium for Machine Work.

Kentucky State Fair.
First Premium for Machine for all purposes.
First Premium for Machine Work.

Michigan State Fair.
First Premium for Family Machine.
First Premium for Manufacturing Machine.
First Premium for Machine Work.

Pennsylvania State Fair.
First Premium for Manufacturing Machine.
First Premium for Beautiful Machine Work.

Ohio State Fair.
First Premium for Machine Work.

AND AT THE FOLLOWING COUNTY FAIRS:

Chittenden Co. (Vt.) Agr'l Soc.
First Premium for Family Machines.
First Premium for Manufacturing Machine.
First Premium for Machine Work.

Franklin Co. (N. Y.) Fair.
First Premium for Family Machine.
First Premium for Manufacturing Machine.

Champlain Valley (Vt.) Agr'l Soc.
First Premium for Family Machine.
First Premium for Manufacturing Machine.
First Premium for Machine Work.

Hampden Co. (Mass.) Agr'l Soc.
Diploma for Family Machine.
Diploma for Machine Work.

Queen's Co. (N. Y.) Agr'l Soc.
First Premium for Family Machine.

Washington County (N. Y.) Fair.
First Premium for Family Machine.

Saratoga Co. (N. Y.) Fair.
First Premium for Family Machine.

Mechanics' Institute (Pa.) Fair.
First Premium for Machine for all purposes.
First Premium for Machine Work.

☞The above comprises all the Fairs at which the GROVER & BAKER MACHINES were exhibited this year.

SALEROOMS
NO. 5 MASONIC TEMPLE, LOUISVILLE.
no11 dtf

PUBLIC SALES.

Marshal's Sale.

Northern Bank of Kentucky, &c.,
against
Ed. Crutchfield, &c.
} In Chancery.

BY VIRTUE OF A DECREE OF THE LOUISVILLE Chancery Court, rendered in the above cause, the undersigned, or one of us, will, on

MONDAY, MAY 23, 1864,

About the hour of 11 o'clock A. M., sell at public auction, to the highest bidder, at the Courthouse door, in the city of Louisville, on a credit of 6, 12, 18 and 24 months, the interest of the defendant Crutchfield, being one undivided fourth in the

BEARGRASS PORKHOUSE PROPERTY,

Situated on the Bardstown Turnpike road, just beyond Beargrass creek, containing 6.82 acres (a plat of which is filed in this cause), described thus:

Beginning on the eastwardly side of the Bardstown road, at the corner of T. Henneguin's property, thence S. 36°05' E. 349 8 12 feet; thence N. 46 E. 128 8 12 feet; thence N. 52¼ E 360 85 feet; thence N. 37½ W. 335 feet thence S. 52¼ W. 155 ft; thence N. 37½ W. 131 ft; thence S. 47¾ W. 148½ feet; thence S. 40 E. 119 feet; thence S. 51¾ W. 181½ feet to the beginning.

Also, a Lot, on the opposite side of Cooper street, and immediately east of the above, beginning at the corner of Cooper and Hull street, thence N. 52½ E 300 feet to a 20-foot alley; thence N. 37½ W. 320 ft to a 15 foot alley, thence S. 52½ W. 300 feet to Cooper street; thence with the same 320 feet to the beginning; on which lots so described are the Porkhouse buildings and improvements; consisting of a brick main building with iron roof 335 feet long by 110 feet wide, which includes the engine, slaughter, hanging, and packing rooms, with good cellars underneath suitable for bulking and storing pork, which communicate directly with the street. The house is one story high above the cellars; also, a bulking and lard house of brick, with a tin roof, four stories high, 255 feet long by 66½ wide, from two floors of which barrels can be rolled directly into the street; also, a fireproof smoke house containing 8 separate apartments, and capacity to hang about 60,000 pieces at one smoking. The capacity of the entire establishment for killing, curing, and packing hogs and rendering lard, may be estimated at about 100,000 hogs in a season of 45 to 60 days' duration. There are 8 large iron tanks together with 14 lard kettles and metallic coolers, sufficient and suitable to hold all the above lard. The establishment has a storage capacity to store 25,000 barrels of pork. There are water works all through the buildings and also many fixtures and tools belonging to the establishment.

Also, a Lot on the opposite side of the work-house road, fronting thereon 30 feet, and extending back same width to the middle of Beargrass creek.

The purchaser will be required to give bond with approved security, bearing interest from date until paid, and a lien will be retained as additional security.

THOMAS A. MORGAN, M. L. C. C.,
my17 dtd N. BEALL GANTT, Deputy.

CAPITAL HOTEL

—AT—

PUBLIC SALE.

BY AN ORDER OF THE DIRECTORS OF THE CAPITAL Hotel Company, the undersigned will sell at public auction, to the highest bidder, on

TUESDAY, MAY 24TH, 1864.

The Capital Hotel, in the city of Frankfort, together with all the Furniture, Fixtures, &c., properly appertaining to the same.

As it is presumed that no person will desire to purchase without first giving the whole premises a personal inspection, all such are invited to make that examination for themselves.

Terms of sale will be as follows: One-fourth of the purchase money will be required in hand, the balance in equal payments, in 1, 2 and 3 years, with interest on the deferred payments.

Bonds of the city of Frankfort will be received at par upon any of the payments.

The sale will take place in front of the premises, on the day of sale, at 11 o'clock A. M.

A. G. CAMMACK, President.

Frankfort, Ky., April 22, 1864.—my11 d8

JAMES M'DERMOTT & CO., COMMISSION MERCHANTS,

AND WHOLESALE DEALERS IN

FOREIGN & DOMESTIC WINES AND LIQUORS,

Old Bourbon and Rectified Whisky,

716 (North Side) MAIN ST., LOUISVILLE.

☞Consignments solicited of every description of Goods.

se9

XX AND XXX ALE

—AND—

BEER,

WARRANTED PURE.

A LARGE SUPPLY ON HAND IN BARRELS, HALF barrels and Kegs.

WILLIAM PADDON & SON

CITY BREWERY,

Sixth street, between Main and Water,
ap14 dtf3dp Louisville, Ky.

FOUNT EVERHART. A. C. HEMING.

EVERHART & HEMING

HAVE NOW ON HAND AND ARE CONSTANTLY receiving their

Spring and Summer Wear,

SUCH AS LADIES', MISSES' AND CHILDREN'S

SLIPPERS, GAITERS AND BOOTEES.

Also, a general assortment of Gentlemen's and Boys' new Spring and Summer Wear. Also, have a large assortment of

HOME-MADE WORK,

And are manufacturing daily both Ladies' and Gentlemen's wear.

No trouble to show goods, and ☞those sold that do not suit will be exchanged or money refunded.☜

my14 EVERHART & HEMING.

Killikinick Tobacco

TO WHOLESALE, AT LANGLEY'S
my15 d6t Third st., near Postoffice, Sports' old stand.
Journal copy 6 times.

London Club Sauce.

200 DOZEN PINTS;
200 " ½ " just received.

Having been appointed agents for the sale of this delicious Sauce for the State of Kentucky, we shall hereafter keep on hand a large and continuous supply of it. We are prepared to offer inducements in price to large dealers, and invite to it the attention of Grocers and dealers in Sutlers' supplies.

my10 d6&w1m1s WILSON & PETER, Agents for Kentucky.

TELEGRAPHIC.

From the Army of the Cumberland.

A Great Battle Fought at Resacca.

Gen. Sherman Won a Great Victory.

Late from the Army of the Potomac

Active Hostilities Suspended for the Present.

Arrival of Gen. Wadsworth's Body.

Death of Gen. Stuart Confirmed.

Gen. Lee has not been Wounded.

The Rebel Loss is Tremendous.

Gen. Crawford not a Prisoner.

Report of Casulties in Our Army.

The Total Loss Amounts 27,500.

Arrival of the City of London.

The Georgia's Visit to Liverpool.

Her Officers Invited to a Banquet.

Sioux Indian Question in Parliament

Danish War News Unimportant.

WASHINGTON, May 16.

A dispatch received by Gen. Halleck from Gen. Sherman says he had a fight yesterday at Resacca in which we were successful. No details. Gen. Sherman says he has not had time to find out, but that as near as he can judge our loss was about 3,000 killed, wounded and missing. Everything is working well. The railroad has been repaired to within seven miles of the army.

WASHINGTON, May 16—6 P. M.

To General Dix:

We have dispatches from Grant this A. M. He states that offensive operations have been necessarily suspended until the roads become passable. That the army is in the best of spirits, and feels the fullest confidence in their success. The two armies are now concentrated in main from Fredericksburg to Richmond. The operations of General Sherman yesterday, and two days hard fighting, forced Johnston to evacuate Resaca at midnight the 15th. Sherman's forces are in vigorous pursuit. No despatches have been received from Butler to-day. The latest reports says he was still operating against Fort Darling.

E. M. STANTON.

HEADQ'RS ARMY OF VA. AND N. C.,
PROCTOR'S CREEK, May 14.
VIA FORTRESS MONROE, May 16.

At daylight Burnham's brigade charged on the enemy's outer works at Proctor's creek and carried the entire line, section by section. At ten o'clock the batteries opened on the enemy, who had fallen back to a line of heavy earthworks near Fort Darling. The enemy replied briefly until two o'clock in the afternoon, when the batteries and sharpshooters silenced the enemy's guns. Nothing more was heard from the rebels during the day.

Our batteries continued until sundown. Our loss is 150.

We captured a few prisoners. Major Ainsworth, of the Tenth New Hampshire, was wounded at 4 o'clock in the afternoon. A shell exploded the magazine of Fort Darling.

PROCTOR'S CREEK, May 15.

A small rebel gunboat came down opposite Fort Darling this morning and threw several shells into our camp and then retired.

Col. Pond, of the First U. S. cavalry, discovered three torpedoes in the James river this morning.

At noon the enemy came out of his fortifications and attacked Reckman's brigade. The fight was altogether with us and lasted until 3 o'clock. The enemy were driven back to their works. The sharpshooters kept up a continual fire along the lines and the rebel artillery was kept silenced.

At 9 o'clock last evening the enemy advanced on our lines near the Petersburg turnpike. A short sharp musketry fight ensued, which resulted in the enemy's being driven back to their breastworks.

BURMUDA, May 16—9 A. M., via FT. MONROE.

The rebel iron-clad Richmond came down last evening and opened fire on the fleet. The Monitors drove her back.

The Richmond Dispatch of the 14th says that Gen. J. E. B. Stuart's funeral occured on the 13th in Richmond.

The despatch also has the following:

The enemy has taken possession of the road leading to Louisa C. H. The telegraph wires are all cut down to Lee's army, and intelligence is received by a very circuitous route.

The following is the latest from the front:

The enemy came out of their earthworks at daylight and attacked our right wing. Our artillery opened on the enemy, driving them back to their fortifications with heavy loss. Our loss was slight, being under cover. No officers were killed in the engagement.

Rebel prisoners say that the enemy have lost more killed than wounded during the last three days, and that 140 of our wounded were taken prisoners.

The 8th A. C. Hospital Steward has taken 90 of our wounded to Hamton. Three-fouths of them were severely wounded.

Everything is favorable. General Butler commands in person.

PHILADELPHIA, May 16.

A special to the Evening Telegraph from Washington, says a Surgeon of the 66th New York regiment, who was captured with six hundred others, came into our lines on Saturday with the body of General Wadsworth, which had been interred by the order of Gen. Lee and placed in a neat coffin. He also saw General Longstreet in his tent. He is wounded in his collar bone. The wound was not mortal but would incapacitate him for active duty for some days.

General J. E. B. Stuart was not at Richmond at the time General Sheridan was near, but is now in General Lee's army unhurt.

The rebel loss is tremendous, but there is no indication of their giving up yet. The rebel lines are well supplied by levies from the interior.

General Lee has not been wounded, as the surgeon saw and talked with him the day when he gave him permission to take the body of General Wadsworth.

He is of the opinion that the rebels will yet make a desperate resistance. He says their privations only seem to exasperate them, and they have given up the hope and idea of exhausting us and compelling us to abandon the contest

General Crawford, who was cut off from his command of the Pennsylvania reserves last week, and supposed to be a prisoner, is reported to have rejoined the reserves.

Four more boat loads of wounded arrived here this morning from Acquia.

Some Ohio militia paraded along the Pennsylvania Avenue to-day making a fine appearance.

NEW YORK, May 16.

The steamer Hecla from Liverpool on the 3d via Queenstown the 4th, arrived at four o'clock.

Her commercial advices are anticipated. Her general news is interesting.

Meyburg the great composer died at Paris.

A second meeting of Conference was called for May 3d. There was great anxiety to know if it would result in an armistice.

The Times taunts the French government with being the cause of the difficulty through their indifference

The English Channel fleet remain in the Downs, ready to sail at twenty four hours' notice. The officers are ordered to join their ships, and the impression prevailed that they would be ordered to the Baltic if the Austrian fleet went there.

[Special to the Commercial.]

WASHINGTON, May 16.

News from the front says Lee has received heavy reinforcements from North Carolina and Georgia.

The Fremont men have engaged Maryland Institute building in Baltimore, in which it is understood the convention would be held. The Union Convention will probably be held in Front Street Theater.

The House Ways and Means committee are making the tariff bill conform to the Seates' amendment which they think will be adopted, generally speaking. The duties will be increased nearly 50 per cent.

[Special to the Herald.]

WASHINGTON, May 15.

The Second corps has lost 1,500 killed; 7,000 wounded and 1,400 missing. The Fifth corps has lost 1,200 killed, 7,500 wounded and 1,300 missing. The Sixth corps lost 1,600 killed, 6,000 wounded and 1,200 missing. The total loss of these three corps amounts to 27,500. Burnsihe's losses are nearly in the same proportion.

Ten wagon loads of sanitary goods reached Fredericksburg to-day and more will follow when transportation can be obtained.

The Indiana State agent has fed over 10,000 persons gratuitously at Belle Plain and continues the charitable work.

NEW YORK, May 16.

The City of London, from Liverpool the 4th, via Queenstown the 5th, arrived to day.

It is asserted that the Georgia's visit to Liverpool was that she may be sold, providing she is unfit for a corsair. The Southern Club invited her officers to a banquet.

The previous news caused the Confederate loan to advance 4½ per cent., closing at 66@66½.

In the House of Commons inquiry was made as to the truth of the statement that United States troops in Minnesota had been permitted to pursue the Sioux Indians into British territory.

Mr. Cardwell said it was true, and offered to produce papers.

Danish war news was unimportant. A conference called for the 3d was postponed till the 4th. English Journals continue to express little hope of a favorable issue.

Liverpool, May 5.—Cotton closes dull and quotations are barely maintained. Breadstuffs are quiet and steady. Provisions steady.

London, May 5.—Consols for money 90¼@90⅜.

Liverpool, May 4th.—A. M.—Flour held for advance but buyers generally held back. Wheat steady; beef unchanged; lard dull; tallow, no sales.

Bank of England raised rate to 9 per cent. Demand for money heavy.

The Pope delivered an ellocution denunciatory of Russia for the policy towards the Catholics in Poland.

The Pope's ellocution to the Emperor of Mexico is published.

The Pope urged Maximilian to respect the rights of the people of his church.

CAIRO, May 16.

Late advices received from Red river confirm former reports of the blockade of that river, and state the rebels have two formidable batteries. One at Williams plantation mounted 28 guns and one at Snaggy Point mounted 18 guns.

Guerrillas under the notorious Bawlin have again commenced their depredations near Charleston, Missouri.

A detachment of militia, under Capt. Erving arrived from below to day.

NEW YORK, May 16.

The Seventy-ninth militia having served their three years' term have arrived.

Official orders in relation to the disposition of our militia are expect to-night.

The Seventy-first, Twenty-second and Twelfth regiments are preparing to start for Washington at short notice.

SAN FRANCISCO, May 14.

Dr. Bellows addressed a large and enthusiastic meeting in behalf of the Sanitary Commission last night. Contributions are coming in as usual. The receipts are increasing.

Light rains continue.

Arrived—Ship Panama from New York.

There is no general news.

FARTHER POINT, May 16.

The steamship Hibernian, from Liverpool on the 5th, via Londonderry on the 6th, en route for Quebec, passed this point this evening. Her advices are one day later.

NEW YORK, May 16.

The decision by Judge Peckham in the Harlem railroad case dissolves the injunction against laying tracks in Broadway, and the work is expected to commence soon.

ST. LOUIS, May 16.

Wm. Fishback, elected United States Senator from Arkansas for the short term, and is now en route for Washington.

Judge Baxter for the long term.

JOHN MORGAN COMMANDING INFANTRY.—From the following we glean that John Morgan is commanding infantry forces:

About 3 o'clock this afternoon, Col. Bushbeck's and Col. Candy's brigades, the first consisting of the 119th, 134th, 154th New York, 27th, 73d, 109th Pennsylvania, and 33d New Jersey, and the latter of the 28th Pennsylvania, and 29th, 5th and 7th Ohio, were marshaled for assault. They advanced up the mountain with splendid spirit, meeting with little opposition until they toiled up the crest, where they received a withering and concentrated fire, which, in about twenty minutes, compelled them to fall back to a plateau on the mountain not far from its base. The rebels were commanded by General John H. Morgan, who is now leading a division of rebel infantry. Two of our batteries were at the base of the mountain, in a field, but they could not be sufficiently elevated to be effective. At the same time the rebels could not depress their guns to contest our advance up the hill-side. They were in heavy rifle-pits, and their concentrated fire was not to be borne by mortal man.

Our troops held their ground for about a half hour at the first assault. A second assault was made about 6 o'clock by the Thirty-third New Jersey, One Hundred and Thirty-fourth New York, and One Hundred and Twenty-seventh Pennsylvania, led by Col. Mindel, of the former, the object being to flank the rebel right on the crest. Like the first, it failed after a gallant fight.

Our troops withdrew about dark to their position occupied in the morning, and went into bivouac. The loss during both assaults will not exceed 250 killed and wounded.

☞For the information of all interested we publish the following circular:

WAR DEPARTMENT,
PROVOST MARSHAL GENERAL'S OFFICE,
WASHINGTON, D. C., July 12, 1863.

Circular No. 44.

To answer inquiries made to this office it is announced:

1. Any drafted person paying $300, under section 13 of the enrollment act, is thereby exempt from futher liability *under that draft*, but not from any subsequent draft.

2. Any drafted person furnishing an acceptable substitute is exempt from military service for the period for which said substitute is mustered into service.

3. A substitute once mustered into service cannot be drafted while in the service.

4. A drafted man cannot pay commutation money, or present a substitute *after* he has reported himself to the Board of Enrollment for examination.

5. Men who, on the 3d of March, 1863, were in the military service of the United States, as substitutes under the draft of 1862, and whose terms of service have since expired, are not liable to the present draft; but persons for whom they were substitutes are liable to draft, the same as though they had not been drafted, and furnished substitutes under the draft last year.

6. In serving the notice as required by Circular No. 42, from this office, a *reasonable time* to report shall, in each case, be granted, by the Board of Enrollment, to men in *State service* who have been or may be drafted.

JAMES B. FRY,
Provost Marshal General.

LEE'S ARMY.—We are now (says the New York Times) beginning to comprehend the terrible significance of the phrase which has been in very frequent use for a long time—"the destruction of Lee's army." How little the public realized the full import of the words or of the thing. How little they comprehended the havoc in our own army which the effort must cause. Lee's army was a huge, strong, compact, fierce, ferocious mass. It was energized by hate, hardened by experience, toughened by time, and severely disciplined. It was determined not to be destroyed. Last week, however, we began to try it. A week of fearful battles and fearful destruction to both sides is the record. The work is by no means done yet. When it is done, and in other years, we shall begin to realize the magnitude of the bloody labor we undertook.

RIVER MATTERS.

Steamboat Printing.

Our steamboat patrons will please bear in mind that the Democrat Job Office is one of the most complete in the West. We are prepared to do all kinds of steamboat printing neatly and with dispatch. Orders of our river friends sent to the office or left with either of the steamboat agents in the city will be promptly attended to.

As we design giving the latest and most reliable river intelligence of matters connected with the steamboat interest of the West, we will regard it as a special favor for our friends to communicate by letter or otherwise any items of importance coming under their notice.

ARRIVED—Gen'l Buell, from Cincinnati; Prima Donna, from Pittsburg; Ella Faber, from Nashville; Navigator, from Nashville; Anglo Saxon, from Nashville.

DEPARTED—Gen'l Buell, for Cincinnati; Prima Donna, for St. Louis; Navigator, for Cincinnati; Science No. 2, for Nashville; Anglo Saxon, for Jeffersonville; Leonidas, for Pittsburg.

The river at this point was slowly falling during the past 48 hours, but was at about a stand last evening, with 7 feet water in the canal and 5 feet in the pass on the falls. The variation in the river at the head of the falls during that time was not over one inch. The river will no doubt be rising to-day. The weather has been very disagreeable, a rain falling nearly all the time.

Our latest advices from Pittsburg stated that the river there was rising fast, with 12 feet water in the channel. From this we would infer that both the Allegheny and Monongahela were rising, and that we might soon look for a flood here.

At noon yesterday, at Cincinnati, the river was stationary, with 18 feet 6 inches water in the channel hence to this place.

The Cumberland river, at last accounts, was swelling, with fully 6 feet water on Harpeth Shoals.

The Tarascon is the regular mail and passenger packet for Owensboro, Evansville, Henderson and all way places to-day. She leaves the Portland wharf at 5 o'clock P. M., in charge of Capt. Lusk, one of the most thorough and courteous boatmen on the river.

LOUISVILLE AND NASHVILLE PACKET.—The new Tyrone, just finished at the city wharf, is one of the most complete packets ever built for the Louisville and Nashville trade. She is of very light draught, and having ample power, will no doubt prove very fleet, and will be well adapted for the trade for which she is intended. She has a fine cabin, with large and airy staterooms. The cabin, which is an excellent piece of workmanship, is by Walter, of this city.

The hull is well built and extra well fastened, with a sharp, easy model. It is 155 feet long, with 32½ feet beam and 4½ feet hold, and is the handiwork of that famous builder, Dan. Richards, of this city, who has turned out some of the fastest boats afloat. She has two engines, each 14½ inches in diameter, with 5 feet stroke, which were made by Barbaroux & Co. She has two boilers, 4 flues each, 24 feet long and 42 inches in diameter. The entire outfit of the boat is from the well-known house of Wehmhoff & Dickinson, who are becoming famous for the excellent goods they furnish.

The Tyrone was built by W. J. Harman and W. R. Bell, two well-known Cumberland river boatmen. The Tyrone leaves for Nashville this evening at 5 o'clock in charge of Capt. Harman, a thorough boatman, assisted in the clerk's office by W. R. Bell, who will be found courteous and attentive.

On Friday evening the St. Patrick, for Memphis, and the Tarascon, for Henderson, started out from New Albany together in fine style, and had quite an exciting race to Salt river. The Tarascon gave the banter by blowing her whistle and waiting out in the river for her rival. The St. Patrick accepted the challenge and showed herself to be blooded stock by hadsomely winning the heat.

RAILROAD TIME.—The renowned St. Patrick, Capt. George O. Hart, on her last down trip, made the rud from New Albany to Mauckport, 44 miles, inside of two hours.

Capt. Charles Landon, late of the Latonia, recently purchased the James A. Fisher, at Nashville, for $14,000.

The steamer Commercial has arrived at Memphis from Arkansas river with one of the largest trips of the season. She had on board over nine hundred bales of cotton at $20 per bale.

The fleet Liberty No. 2, in charge of Capt. Connor, will leave for Memphis on Thursday at 4 o'clock P. M.

Owing to the rain which set in yesterday, but a small amount of business was transacted at the city wharf.

The S. B. Young is the regular Madison and Carrollton packet, leaving the city wharf at 1 o'clock.

The new packet for the Louisville and Memphis Packet Co.—one of the most beautiful boats of her class ever built around the falls, is receiving her outfit and will leave for Memphis this week in command of Capt. George H. Myers.

We copy the following from the St. Louis Democrat:

Five feet and four and a half inces of a rise at this port, and all during the 24 hours ending at 9 o'clock yesterday morning. We feel justified in stating that there is now twenty feet in the channel. The lower Illinois has swelled tremendously, and is an unknown depth. The Mississippi, from Keokuk to St. Louis, has risen a good deal, and there is probably twelve feet in the channel. There are cheering reports from the Missouri. The Osage, Gasconade and other tributaries have swollen rapidly and high, and there will be a large depth for some days in the lower Missouri. The same stream is believed to be improving from St. Joseph down to the Osage. We look for tremendous receipts of hemp, bale rope, &c., from the Missouri during the next ten days or more.

FINANCE AND TRADE

OFFICE OF THE LOUISVILLE DEMOCRAT,
MONDAY EVENING, May 16th, 1864.

The money market remains unchanged. Gold stood to-day at 176 in New York.

For particulars of currency matters see specie and bank note list.

Markets Carefully Corrected Daily.

FLOUR—The flour market is quiet. We quote superfine at $6 25@6 50; extra $6 75@7; extra family $7 75@8, and fancy brands at $8 50@9, and very little doing beyond a retail or local demand.

WHEAT—Receipts are light. We quote Mediterranean and Alabama red at $1 35@1 40, as in quality, and white at $1 50@1 55. Strictly gilt-edged will bring a trifle more.

CORN—Is active. Sales from store at $1 15@1 20. Buyers pay for shelled $1 05@1 10. Sales of shelled in sacks at $1 20. Sales from wagons at $1 10.

OATS, &c—Oats at 80@85c. Rye we quote at $1 30@1 40, Barley $1 50@1 60, and Malt $1 70@1 75.

BRAN, &c.—We quote Bran at $20@21; Shorts $25; Shiptuffs $28, and Middlings at $30@32 per ton.

BUTTER—Is scarce and firm at 30@33c, as in quality.

CHEESE—We quote at 15½c for prime W. R., 15½@16c Ohio Hamburg; N. Y. Factory Dairy 16@16½c, and scarce. Very little new received, which commands 14@14½c.

COAL—Pittsburg Coal is selling at 30c per bushel, Pomeroy at 28c, and Nut Coal at 25c.

FLAX SEED—Sales at $2 55@2 60 per bushel.

GROCERIES—The grocery market is still quiet. We quote New Orleans Sugar at 21@23½c by the hhd; in bbls it commands from ½c to 1c per lb more. White Sugars firm. Soft Yellow is held at 23½@24c, and Crushed, &c., 25½c. There is less business in Coffee; we quote at 44@45c for Rio. N. O. Molasses $1@1 05 and Syrup $1 20 @1 30.

HAY—We quote baled timothy from store at $29@32; loose, from wagon, brings $28@30. Straw at $18@20. Sales baled hay from store at $31@34; loose from wagons at $30@32.

LINSEED OIL—Sales at $1 55, and firm.

POTATOES—We quote fair Peach Blows and Flukes from store at $3, and Neshannocks at $2 50@2 75 per bbl, and from wagons at $2@2 25.

WHISKY—No sales and less firm.

Louisville Tobacco Market.

MONDAY—The sales to-day at the Tobacco Exchange 231 hhds, as follows: 3 at $2; 13 at $3; 12 at $4; 27 at $5; 28 at $6; 19 at $7; 6 at $8; 10 at $9; 6 at $10; 12 at $11; 7 at $12; 7 at $13; 7 at $14; 8 at $15; 9 at $16; 6 at $17; 3 at $18, 12 at $19; 3 at $20; 9 at $21; 3 at $22; 6 at $23; 6 at $24; 1 at $25; 5 at $26; 1 at $27; 2 at $28; 2 at $29; 1 at $30; 1 at $32; 1 at $37; 1 at $75; 1 at $86, and 1 at $96 per 100 lbs.

At the Louisville Warehouse, Phelps, Caldwell & Co., the sales were 52 hhds, as follows: Heavy leaf, 23 hhds. at $21, $23, $22, $21 75, $19 75, $21 75, $24 25, $19 50, $26 75, $20, $24, $19 50, $21 25, $23 25, $21, $26, $19 50, $20, $22 75, $29 25, $28, $27 75, $29. Heavy lugs, 5 hhds, at $7 10, $11, $8 65, $8 55, $11 75. Light leaf, 12 hhds, at $16 25, $13 25, $15 25, $14 50, $16 75, $17 55, $16 75, $37, $16 25, $14 75, $16, $13 75. Light lugs, 11 hhds, at $4 75, $6 30, $5 45, $6, $6 20, $5, $6, $6 50, $5 30, $4 30, $3 65. 1 hhd bright at $75.

SPECIE AND BANK NOTE LIST.

	BUYING.	SELLING.	
Gold	75	@77	℔ cent. p'm.
Silver	65	@67	℔ cent. p'm.
Demand Notes	74	@76	℔ cent. p'm.
Eastern Exchange	½dis.	par@¼	℔ cent. p'm.
Canada Money	50	@54	℔ cent. p'm.

BANKABLE FUNDS.

Trea'y Notes and Ohio Indiana and Kentucky money.

UNCURRENT FUNDS.

National Bank Notes	par	@ 1	℔ cent. dis.
Missouri	1	@ 3	℔ cent. dis.
Except—Farmers' Bank	5	@10	℔ cent. dis.
Union Bank	5	@10	℔ cent. dis.
Illinois	2	@50	℔ cent. dis.
Wisconsin	2	@55	℔ cent. dis.
Iowa		1	℔ cent. dis.
Michigan		2	℔ cent. dis.
Virginia—			
Eastern		80	℔ cent. dis.
Western		1	℔ cent. dis.
Pennsylvania—			
Pittsburg		1	℔ cent. dis.
Interior		1½	℔ cent. dis.
New York		1	℔ cent. dis.
New England		1	℔ cent. dis.
Louisiana	10	@60	℔ cent. dis.
Maryland	1	@ 2	℔ cent. dis.
Tennessee—			
Planters' worth	75@—	78@—	
Union	75@—	78@—	
Bank of Tennessee	45@—	50@—	
Stock Banks	25@—	dis 30@—	
South Carolina	75	@78	℔ cent. dis.
North Carolina	75	@78	℔ cent. dis.
Georgia	75	@78	℔ cent. dis.
Alabama	75	@78	℔ cent. dis.

TELEGRAPH MARKETS.

NEW YORK, May 16—P. M.

Cotton—About 1c better, 85@86c for Middling Uplands; 82@83c for Lower Middlings.

Flour—State and Western moderately active, and 1c higher; $7@7 10 for extra State; $7 25@7 45 for round-hoop Ohio; $7 50@8 75 for trade, closing firm, no sellers at close. Whisky firmer, $1 27 for State; $1 29@1 30 for Western. Wheat more active, 3@4c higher, good demand for export, $1 55@1 60 for Chicago spring; $1 55 for Milwaukee club. Corn scarce and firmer, mixed Western $1 45, in store. Oats dull, 89@90c. Wool quiet. Petroleum steady. Pork lower. Lard dull, 13½@14c. Butter scarce and firmer, 28@30c for Ohio, 34@38c for State. Cheese a shade easier 13@18c. Money easy, at 6@7 per cent. chiefly 5@6. Gold firmer and more active, opening at 173, closing firm at 176. Government stocks more active and firm; 5-20's coupons, 106 6-7.

CINCINNATI, May 16—P. M.

Flour unchanged, but few willing to sell, and very little demand. Wheat firm, at $1 50 for red, and $1 60@1 65 for white. Corn firmer. Oats active demand, with sales of 20,000 bushels at 84c. Rye firm. Whisky firmer, $1 20. Provisions quiet.

Gold 170@171. Silver 157@159.

PHILADELPHIA, May 16.

All trade dull, flour very dull, with small sales, superfine $7@7 25. Wheat dull. Corn firm. Whisky firm, with small sales, $1 25@1 27.

J. H. SCHROEDER & SON,

Bar Stores

NO. 28 WALL STREET,
ap8 dtJy1 LOUISVILLE, KY.

MISCELLANEOUS.

U. S. 10-40 BONDS.

THESE BONDS ARE ISSUED UNDER THE ACT OF Congress of March 8, 1864, which provides that in lieu of so much of the loan authorized by the Act of March 3d, 1863, to which this is supplementary, the Secretary of the Treasury is authorized to borrow from time to time, on the credit of the United States, not exceeding TWO HUNDRED MILLION DOLLARS during the current fiscal year, and to prepare and issue therefor Coupon and Registered Bonds of the United States; and all Bonds issued under this Act shall be EXEMPT FROM TAXATION by or under any State or municipal authority. Subscriptions to these Bonds are received in United States notes or notes of National Banks. They are TO BE REDEEMED IN COIN, at the pleasure of the Government, at any period *not less than ten nor more than forty years* from their date, and until their redemption FIVE PER CENT INTEREST WILL BE PAID IN COIN, on Bonds of not over one hundred dollars annually, and on all other Bonds semi-annually.

The interest is payable on the first days of March and September in each year. The semi-annual Coupons are payable at those dates, and the annual Coupons on the $50 and $100 Bonds are payable on the 1st of March.

Subscribers will receive either Registered or Coupon Bonds, as they may prefer. Registered Bonds are recorded on the books of the United States Treasurer, and can be transferred only on the owner's order. Coupon Bonds are payable to bearer, and are more convenient for commercial uses.

Registered Bonds will be issued of the denominations of Fifty Dollars ($50), One Hundred Dollars ($100), Five Hundred Dollars ($500), One Thousand Dollars ($1,000) Five Thousand Dollars ($5,000) and Ten Thousand Dollars ($10,000); and Coupon Bonds of the denominations of Fifty Dollars ($50), One Hundred Dollars ($100), Five Hundred Dollars ($500) and One Thousand Dollars ($1,000).

Subscribers to this loan will have the option of having their Bonds draw interest from March 1st, by paying the accrued interest in coin (or in United States notes, or the notes of National Banks, adding fifty per cent for premium), or receive them drawing interest from the date of subscription and deposit.

As these Bonds are exempt from municipal or State taxation, their value is increased from one to three per cent. per annum, according to the rate of tax levies in various parts of the country.

At the present rate of premium on gold, they pay over eight per cent. interest in currency, and are of equal convenience as a permanent or temporary investment.

It is believed that no securities offer so great inducements to lenders as the various descriptions of United States Bonds. In all other forms of indebtedness, the faith or ability of private parties or stock companies or separate communities only is pledged for payment, while for the debts of the United States the whole property of the country is holden to secure the payment of both principal and interest in coin.

These Bonds may be subscribed for in sums from $50 up to any magnitude on same terms, and are thus made equally available to the smallest lender and the largest capitalist. They can be converted into money at any moment, and the holder will have the benefit of the interest.

The fact that all duties on imports are payable in specie furnishes a fund for like payment of interest on all Government Bonds largely in excess of the wants of the Treasury for this purpose.

Upon the receipt of subscriptions, a certificate of deposit therefor, in duplicate, will be issued, the original of which will be forwarded by the subscriber to the Secretary of the Treasury at Washington, with a letter stating the kind (registered or coupon), and the denominations of bonds required.

Upon the receipt of the original certificates at the Treasury Department, the bonds subscribed for will be transmitted to the subscribers respectively.

Subscriptions will be received by the Treasurer of the United States at Washington and the Assistant Treasurers at New York, Boston and Philadelphia, and by the First National Bank, of Louisville, Ky.; First National Bank, of Cincinnati, O.; First National Bank, of St. Louis, Mo., and by all National Banks which are depositaries of public money. All respectable banks and bankers throughout the country will furnish further information on application, and afford every facility to subscribers.

my5 d&w2wis

THE BEST

—IS—

THE CHEAPEST!

INSURE WITH THE

ÆTNA INSURANCE CO.,

Of Hartford, Conn.

1. FIRE AND INLAND NAVIGATION RISKS accepted now, as heretofore, at fair rates and liberal conditions.
2. WAR RISKS on Cargoes to New Orleans and other interior Ports taken at current rates.
3. BUSINESS CONDUCTED with constant dispatch and accuracy.
4. LOSSES always met with promptness and complete justice.

Net Assets January, 1864, $3,002,556 39.

5. THE PLAN AND ORGANIZATION of the ÆTNA, after 45 years of severe trial, has realized the greatest public advantage and success of the various systems of Fire Insurance in the country, is now better than ever prepared for duty.
6. 16,000 Loss Claims have been settled and paid. SIXTEEN MILLIONS OF DOLLARS.
7. THE CONSUMPTION OF PROPERTY BY FIRE, in the United States, averages over $100,000 daily. Is your property exposed and unprotected?
8. ARE YOU INSURED? If not, why not? The cost is trifling; the duty is manifest; the result may be your escape from ruin—while delay and neglect may involve you in bankruptcy, poverty, or cruel disappointment.
9. PARTICULAR ATTENTION and regard is given to small risks as well as large ones. Able security and superior commercial advantages afforded.

POLICIES ISSUED WITHOUT DELAY.

WM. PRATHER, Agent,
ap12 deodinsm No. 416 Main street.

THE

LOUISVILLE REAPER

IS A STRONG AND DURABLE MACHINE, OF great capacity, though light in draft. The ease with which the platform and sickle are adjusted to suit the different kinds and conditions of grain is a peculiar advantage of this Reaper.

I warrant every machine to please the purchaser Price, $130.

my12 dlm A. H. PATCH, Manufacturer.

R. E. MILES,

WHOLESALE AND RETAIL

PREMIUM SADDLE, HARNESS AND Trunk Manufacturer,

No. 211 Main street, bet. Second and Third, Sign of the "Golden Horse Head."

KEEPS CONSTANTLY ON HAND A LARGE AND varied assortment of citizen and military Saddles, &c.; single and double Harness; Stage, Wagon and Dray Harness; Collars, Blind Bridles, &c.; also, Trunks, Valises, Traveling Bags, &c.

fe5 d3mis

Government Vouchers

AND ORDERS FOR CERTIFICATES.

WE WILL PAY THE HIGHEST MARKET PRICE for QUARTERMASTER'S and COMMISSARY VOUCHERS and CHECKS.

JAMES E. TYLER & CO.,
fe20 deod3m No. 411 Main street, up-stairs.

A Large Lot of Avery's Cast Plows

JUST RECEIVED AND FOR SALE BY J. D. BONDURANT
ap13 d&p3m Main st., bet. Third and Fourth.

Daily Democrat.

[SUNDAY NIGHT'S DISPATCHES.]

Late from the Army of the Potomac.

The Official Accounts Glorious.

Junction of Sheridan and Butler.

Gen. Johnson of Hill's Corps Killed.

Gen. Stuart Killed in a Skirmish.

Sec. Stanton's Official Dispatches.

Exchange of Prisoners Resumed.

Operations of General Sheridan.

NEW YORK, May 15.

The following is just received from E. S. Sanford, President of the American Telegraph Company:

The official news is glorious. Sheridan has taken Ashland, torn up six miles of the railroad, destroyed locomotives, trains of cars, Government storehouses and a large amount of supplies. He fought and whipped Stuart's cavalry, killed Jeff. Stuart, took two guns and recaptured nearly four hundred of our men, including two Colonels, drove in the rebels within their intrenchments at Richmond, and joined Butler.

On Friday night the Fifth and Sixth corps of Grant's army made a move on our left, got in the rear of Lee, and drove him toward Lynchburg. An assault was to be made at daybreak; but as no firing has been heard, it is inferred that Lee continued his retreat during the same night.

Grant's army is well supplied and heavily re-enforced. Good-by to a Southern Confederacy!

E. S. SANFORD.

WASHINGTON, May 14—4 P. M.

Major General Dix:

An official dispatch from Gen. Sheridan, dated Bottom Bridge, via Fortress Monroe 13th, states that on the 9th he marched around the enemy's right flank, and on the evening of that day reached the North Anna river without opposition. During that night he destroyed the enemy's depot at Beaver Dam, three large trains of 100 cars, two fine locomotives, 200,000 pounds of bacon and stores amounting to one million and a half of rations; also the telegraph and railroad track for about ten miles, embracing several culverts; recaptured 178 of our men, including two Colonels, one Major, and several other officers.

On the morning of the 10th he resumed operations, crossed the South Anna at Grand Squirrel Ridge, and went into camp. About daylight on the 11th he captured Ashland Station, and destroyed one locomotive, a train of cars, and two or three Government buildings containing a large amount of stores. He also destroyed several miles of road, including six culverts and trestle bridges and the telegraph wires. About seven o'clock on the 11th he resumed the march on Richmond. He found the rebel Stuart with his cavalry concentrated at Yellow Tavern, and attacked him; and, after an obstinate contest, gained possession of the turnpike, capturing two pieces of artillery, and driving his forces back toward Ashland and across the north fork of the Chickahominy.

At the same time a party charged down the Brock road and captured the first line of the enemy's works around Richmond. During the night he marched the whole of his command between the first and second lines of the enemy's works on the bluff overlooking the line of the Virginia Central railroad and the Mechanicsville turnpike. After demonstrating around the works, and finding them very strong, he gave up the intention of assaulting, and determined to recross the Chickahominy at Meadow's bridge. It had been partially destroyed by the enemy, but it was repaired in about three hours, under a heavy artillery fire from a rebel battery. General Merritt made a crossing and attacked the enemy, and drove him off handsomely, the pursuit continuing as far as Gaines' Mill. The enemy, observing the recrossing of the Chickahominy, came out from his second line of works.

A brigade of infantry and a large number of dismounted men attacked the divisions of Generals Gregg and Wilson, but after a hard contest, were repulsed and driven behind their works. Gregg and Wilson's divisions, after collecting the wounded, recrossed the Chickahominy. On the afternoon of the 12th the corps encamped at Walnut Grove. On the morning of the 13th the march was resumed to Bottom's landing. The command is in fine spirits. The loss of horses will not exceed one hundred. All the wounded were brought of except about thirty, who were mortally wounded, and these were well cared for in the farm-houses of the country. The wounded will not exceed two hundred and fifty, and the total losses not over three hundred and fifty.

The Virginia Central railroad bridges over Chickahominy, of 160 feet in length, and other trestle bridges of 130 and 120 feet in length, and the railroad for a long distance south of Chickahominy were destroyed.

Great praise is given the division commands of Gens. Gregg, Wilson, and Custer, and to the brigade commands of Davis, Col. Gregg Dupen, McIntosh, and Gibbs. All the officers and men behaved splendidly.

In a dispatch this moment from Admiral Lee he reports to the Secretary of the Navy that the Richmond papers of yesterday mention the death of Gen. J. E. B. Stuart, shot in a battle with Sheridan.

[Signed] E. M. STANTON.

Official—To Major General Dix:

An official dispatch from the battle-field at Spottsylvania Courthouse, yesterday morning at half-past six o'clock, states that during the preceding night (Friday) a movement was made by the Fifth and Sixth corps to our left, and an attack was to have been made at daylight, but no sound of battle had been heard from that quarter. This maneuver, it is said, if successful, would place our forces in Lee's rear, and compel him to retreat towards Lynchburg.

No cannon or any sound of battle was heard yesterday at Belle Plain or Fredericksburg, which affords ground for the inference that Lee had retreated during Friday night and before the advance of the Fifth and Sixth corps. Nothing later than 6:30 A. M. yesterday has been received from the army by this department. All the wounded that had reached Belle Plain yesterday have arrived. The surgical report from headquarters states that the condition of supplies is satisfactory, and the wounded are doing well. The Medical Director at Belle Plain reports that everything at that point is satisfactory. The surgical arrangements have never been so complete as now.

Sheridan's command had reached the left bank of Turkey Island at 3 o'clock yesterday evening and have formed a junction with the forces of Butler.

E. M. STANTON.

NEW YORK, May 15.

The Herald's army correspondence of the 15th says the fight continued through the afternoon of the 12th, and before nightfall resulted in a victory to our troops. The fight was more terrible than in the morning, and we added largely to our prisoners and punished the enemy severely. We have eight thousand prisoners. We have not lost half that number, and only three spiked guns. Every battery in the corps was engaged, averaging over five hundred rounds each. Nearly all the batteries in the other corps were similarly used. General Wright and two of his staff were slightly wounded by a shell, but they did not leave the field.

The wounded in the Fifth corps sum up over eight hundred in to-day's fight. The Ninth Massachusetts, which left Culpepper with six hundred muskets, has but ninety-three men left. The Second Vermont, which had five hundred and thirty, has but one hundred and thirty left. The Fourth Michigan, which had two hundred and seventy-seven at the first fight, now numbers seventeen men.

The rebel General Johnson, of Hill's corps, was killed yesterday.

NEW YORK, May 15.

A correspondent of the Herald, writing from the battle-field at six o'clock A. M. on the 13th, says:

One of our staff officers informs me that he conversed to-day with a rebel Lieutenant, a prisoner, who gave him some interesting facts concerning the death of General Wadsworth. The General, he says, lived three days after he fell into their hands, and was very kindly treated. He was conscious up to the hour of his death, and his only regret was, not that he had fell mortally wounded, but that he should die among the enemies of his country, for which he had given his life as a cheerful sacrifice.

WASHINGTON, May 14.

The total number of our wounded brought up from the battlefield so far is 12,700. Of this number 1,400 have been placed in the hospital at Alexandria, and the rest distributed throughout the hospitals of this city. An army surgeon who came up last evening says that we have about 15,000 remaining at Fredericksburg and Belle Plain. These figures include many skedaddlers, who, when separated from the wounded, will decrease the number materially.

ST. LOUIS, May 15.

The spring meeting of the Laclede Racing Association opened yesterday. The Boatman's division post stake, four mile heats, premium and stake $450, was won by Rinordine in two straight heats. Time 7:46, 7:46½. Upwards of two hundred thousand dollars changed hands on the race.

WASHINGTON, May 15.

The public debt of the United States, on the 14th of May, amounted to $1,730,870,920 83; reduced by the amount in the treasury, viz: $156,202,78 93, together with an interest to the amount of $717,179,91 47 of the debt. Upwards of $508,000,000 bears no interest.

PITTSBURG, May 15.

River sixteen feet by the pier-mark and rising fast. Weather rainy at intervals.

A battalion of artillery from this city was offered for one hundred days, but the State could not accept them. The offer was tendered the War Department and accepted.

FORTRESS MONROE, May 14—P. M.

The exchange of prisoners has been resumed. Aiken's Landing is agreed upon, by Commissioners Ould and Mulford, as a place of exchange.

WEST CORNWALL, CONN., May 15.

The funeral of Major General Sedgwick was largely attended to-day at his residence.

MEMPHIS, May 13.

Cotton unsettled at 72@78c.

MILITARY.

HEADQUARTERS BOARD OF ENROLLMENT, FIFTH CON. DISTRICT, KENTUCKY, LOUISVILLE, KY., May 14, 1864.

THE BOARD OF ENROLLMENT FOR THE FIFTH Congressional District will sit on Monday, the 16th inst., and each succeeding day, between the hours of 11 o'clock A. M. and 1 o'clock P. M.,

To Hear Propositions for Substitutes, and to Examine such Substitutes.

Any person who has been drafted and *who desires to present a substitute, shall give notice in writing to the Board of Enrollment*, that on a day named (which must be before the time when he is notified to report for duty at the rendezvous) he will present a substitute, giving his name, age and residence, and stating whether he is an alien or citizen, and whether he is liable to draft.

Drafted persons cannot be admitted to the headquarters of the Board of Enrollment for any other purpose than that set forth above, nor can any of them get in except on the terms specified above.

GEO. W. WOMACK, Capt. & Prest.
W. R. HERVEY, Commissioner.
T. S. BELL, Surgeon.
my15 dtf

ATTENTION,

RECRUITING OFFICERS

—OF—

Six Months' State Service.

IN ACCORDANCE WITH INSTRUCTIONS RECEIVED in General Orders No. 3, from the Adjutant-General's headquarters, Frankfort, the undersigned have been appointed to superintend the recruiting service in Louisville. We have opened an office at the southeast corner of Second and Walnut streets, where all information in to the providing of recruits may be obtained.

DR. I. W. SCOTT,
COL. A. J. HARRINGTON,
Agents State of Kentucky.
my10 dtf

H. W. WILKES, JR.,

106 Main st., North side, near Fourth.

Mill & Factory Findings,
Rubber Belting,
Leather Belting,
Bolting Cloth,
Machine Cards,
Carding Machines,
Cotton Gins,
Cotton Warps,
Wove Wire Screenery,
Cotton Cards,
Gum Hose and Packing,
Sheet Metals, all kinds,
Lace Leather & Rivets,
Wires of all kinds,
Sieves, Riddles & Screens,
Fan Mill Materials,

With all other articles necessary for

Mills, Factories, Foundries, Railroads, &c., &c.

WOOL taken in exchange or for cash.
☞Send for Catalogues. oc12 d2awly

W. B. BELKNAP & CO.,

IRON MERCHANTS,

Corner Main and Third Streets,

HAVE IN STORE

1,000 Tons Ass't'd Iron & Steel,
Made of best charcoal and stonecoal stock.
3,000 Kegs Nails and Spikes,
Cut and wrought, all sizes.
1,000 Kegs Horse & Mule Shoes,
Burden's Improved Government Patterns.
7,000 Horse and Mule Nails,
Best hammered makes.
Blacksmiths' Tools.
Anvils, Bellows, Vices, Hammers, Files, &c.
Plowmakers' Materials,
Moldboards, Wings, Handles, Bolts, &c.
Hollow-ware Castings.
Ovens, Skillets and Lids, Sugar Kettles, &c.
Manilla Cordage,
Suitable for Boats, Halters, &c.
Block Tin, Lead and Spelter,
All of which we are selling as low as can be bought of the manufacturers in small quantities.

We are also Agents for
Fairbank's Scales,
Platform, Hay, Coal, Stock, and Scale Beams.
Lillie's F. and B. Proof Safes,
With Combination Lock—considered the best in use.

We keep constantly on hand the best Pittsburg Coal in hogsheads, and can furnish it in larger quantities, when ordered, at the market price.

We buy Old Metals, such as Iron, Copper and Brass, for which we pay the market price. fe23 d4mTu&Fr

LADIES, ATTENTION!

Grand Opening

—FOR—

SPRING AND SUMMER.
313 FOURTH STREET.

Miss DORA SCHULZ

BEGS LEAVE TO ANNOUNCE TO THE LADIES OF Louisville and vicinity that she has just returned from the East with a most splendid assortment of fine

CHILDREN'S SUITS,
INFANTS' WARDROBES,
LADIES' WEAR, AND
WHITE GOODS.

Also, a complete stock of

Laces and Embroideries

Of most exquisite patterns and designs, to suit every taste.

FANS

In great variety, plain and fancy.

Patterns and Materials for Braiding and Embroidering,

And a large stock of

Gloves,
Hosiery and
Fancy Goods,

All of which will be sold at the lowest prices. Call and judge for yourselves. DORA SCHULZ,
313 Fourth street, bet. Market and Jefferson.
ap7 deod3m

REAPING AND MOWING MACHINES.

KENTUCKY HARVESTER.

THE KENTUCKY HARVESTER WE WARRANT TO be the MOST PERFECT Combined Reaper and Mower ever made. This machine has two distinct speeds, a slow motion of the sickle in reaping, and a fast motion of the knife in mowing. It is the lightest draft as well as BY FAR the most durable combined machine now in use or that ever has been.

PRICE AT THE FACTORY $165 CASH.
my8 w2m&d2aw2m

KENTUCKY CLIPPER

A TWO-WHEEL IRON MOWER WITH FOLDING CUTTER-BAR.—This machine and the work done by it is warranted by us to have no superior, if an equal, in the world, and is ONE THIRD lighter draft than any machine made, cutting the same width (four feet and three inches), and will out-last any two mowing machines now in use.

PRICE AT THE FACTORY $125 CASH.

MILLER & MOORE,
MANUFACTURERS,
Corner of Ninth and Jefferson sts.,
my8 w2m&d2aw2w LOUISVILLE, KY.

T. T. SUMMERS

HAS A BOARD OF INTELLIGENCE AT HIS OFfice, on Jefferson street, between Second and Third, north side. People calling on business must observe the old adage—"First come first served." ap9 d2awtf

LARD.—10 JARS CHOICE COUNTRY LARD FOR sale by [ap9] T. L. JEFFERSON

FOR SALE AND RENT.

DUNGAN'S

REAL ESTATE & CLAIM AGENCY

No. 419 Jefferson st., bet. Fourth and Fifth, up-stairs,

LOUISVILLE, KY.

FARMS, FARMING LANDS, HOUSES and Lots, Stocks, Bonds, Mortgages, Land Warrants, &c., &c., bought and sold on commission, Houses rented, Rents collected, and all manner of Government Claims collected, such as Quartermasters' Vouchers, Loss and Damage of Property, Pensions, Bounty, and Back Pay.

REFERENCES.

Glazebrook, Bro. & Co., Louisville, K
Hall & Harris, Louisville, Ky.
Miller & Moore, Louisville, Ky.
McClellan & Bro., Louisville, Ky.
J. W. Stockton, United States Hotel, Louisville, Ky.
Brig. Gen. E. H. Hobson, Greensburg, Ky.
J. M. Yates, Edmonton, Ky.
F. M. Finch, Judge Circuit Court, Franklin, Ind.
T. J. Gorin, Glasgow, Ky.
J. W. Ritter, Judge Circuit Court, Glasgow, Ky.
mr17 d3m WM. H. DUNGAN.

For Sale.

A NEW BRICK COTTAGE, CONTAINING three rooms and a kitchen, has a fine cellar, cistern and coal house; is situated one door west of the southwest corner of Floyd and Lafayette streets. The house is only four years old, and on leased ground which has 26 years to run. Apply to
EMANUEL LEWIS, 408 Main st.,
my1 deodtf bet. Fourth and Bullitt.

For Sale.

A YOUNG JACK, 4 YEARS OLD PAST, of good stock. Any one wishing to see him can do so at my house, on the farm of the late Wm. Newland, one mile northeast of Middletown, Ky., on the road to Hobbs' Depot. For further information apply to or address the undersigned.
J. N. McMICHAEL, Agent.
Middletown, Jefferson county, May 12th.—my13 d2w

FOR SALE.

THE LATE RESIDENCE OF O. ROOT, deceased, 7½ miles from Louisville, on the Salt river pike, containing 11 acres, well improved, with fruit trees, evergreens, negro quarters, ice-house, &c. Also four Milch Cows, of good stock. Inquire at L. M. PAINE'S store, near the place, or on the premises. [my11 d6*] L. M. PAINE.

For Rent.

A VERY DESIRABLE SECOND STORY OF A house, on Fourth street; has been occupied as a Daguerrean Gallery. Inquire of
MRS M. J. BRYANT,
my11 d6 Fourth st., bet. Market and Jefferson.

For Sale.

MY RESIDENCE, ON THE NORTHEAST corner of Eighth and Chestnut streets. For particulars inquire at my office, No. 134 Third st.
my10 d6 GEO. W. MORRIS.

For Sale,

PART CASH AND PART TIME, MY HOUSE and lot, on the corner of Eleventh and Broadway, containing 6 rooms, store-room and cellar, 20 by 40 feet; or I will take a small place in Kentucky or Indiana in exchange, with part cash. It is a good stand for grocery or boarding house, being near the Nashville Depot. If you want a bargain, call and see me on the premises. [my14 d6*] PIERCE COOPER.

Nelson County Farm for Sale.

I WILL SELL TO THE HIGHEST BIDder, on the premises, on
SATURDAY, JUNE 4TH, 1864,
My farm in Nelson county, 4 miles east of Bardstown, containing 315 acres. It is well improved, with a good dwelling, containing seven rooms; about one-half the place in cultivation, the remainder well timbered with poplar and white oak; the soil is good and well supplied with water. There is a steam saw and corn mill on the place, which will be sold with the farm or separately. The terms will be made to suit purchasers. This is a desirable farm, and well worthy the attention of persons wishing to purchase a place.
my6 d20 JAMES M. NICHOLS.

FOR SALE.

MY RESIDENCE, CONTAINING 9 ROOMS, kitchen, servants' rooms, and cellar; lot 105 by 200 feet, well set in grass and shrubbery, on the northeast corner of Grove and Market streets, opposite Cedar Grove Female Academy, and on the Louisville and Portland Railroad. Inquire on the premises.
ap23 d&wtf W. A. DUCKWALL.

Steam Engine For Sale.

ONE STEAM ENGINE, 36-INCH STROKE AND 12-inch cylinder; one Heater for two boilers; also four Reels, with No. 10 bolting cloth, for sale, all in good order. Also, one Ball's Smut Machine, and one Lull's Smut Machine—capacity 50 bushels per hour. The above can be seen running any day at Beargrass Mills.
ap14 d3w A. WILLISCH & CO.

Lands in Illinois for Sale or Exchange.

THE NORTHWEST QUARTER OF SECTION 25, township 27, range 9 (160 acres), in Champaign county, on Chicago Branch Illinois Central Railroad Southeast ¼ section 13, township 25, range 10, in Iroquois county, on same Railroad, (160 acres.) Lot No. 2 west ½ of southwest ¼ section 31, township 27, range 10, in Iroquois county, on Logansport, Peoria and Burlington Railroad (71 acres.) Sale on good terms for part cash and time. Exchange part for good property. The months of May and June is the right time to plow and plant corn in the prairies of Illinois.
ap30 d1m WM. J. HEADY.

For Sale,

AN ENGINE OF 12-INCH DIAMETER OF CYLINder and 30-inch stroke, mounted on a substantial cast iron bed frame, having double slide valve, Judson governor valve, with main shaft and fly wheel 10 feet diameter, and one 5 foot pulley 14-inch face. Also pumps, pulleys and shaft and all necessary piping to connect engine, boiler and pumps. Also two Boilers 20 feet long, 40-inch diameter, with double flues 14-inch diameter. The engine is as good as new, having been in use only four months, and is of the best make. The boilers are also in excellent condition. Inquire of
ap5 dtf AINSLEY & COCHRAN, Louisville, Ky.

WANTED.

Wanted to Buy,

A GOOD IMPROVED FARM, OF FROM 60 TO 160 acres, on the Frankfort Railroad, near a Station. Apply to
WM. H. DUNGAN, Real Estate Agent,
my14 d7 s. s. Jefferson st., bet. Fourth and Fifth.

WANTED,

A GIRL TO DO GENERAL HOUSE-WORK. APPLY at No. 334 Main street, three doors above Fourth.
my14 d3*

Wanted,

A SITUATION IN SOME WELL ESTABLISHED house or Quartermaster's department, situated in Louisville or New Albany. Good reference will be given. Address Box No. 244, New Albany. my12 d6*

Wanted,

TO ENGAGE IN BUSINESS. WILL FURNISH from $2,000 to $3,000. References given and required. State business and locality. Address Box 538.
ap26 d1m*

1,000 Mules Wanted,

THREE YEARS OLD AND UPWARDS, 14 hands and upwards high, in good order, for which we will pay the highest price, at J. L. Reynolds & Son's Stable.
ap2 dtf REYNOLDS & TAYLOR.

STRAYED & STOLEN.

Taken Up

AS AN ESTRAY, ON THE 9TH INST., A large bay HORSE. The owner can have him by proving property and paying charges. If not called for within ten days he will be appraised and sold to pay costs.
MARTIN WOODRUFF,
my15 d6* Shippingsport.

Taken Up,

ON THE 7TH INSTANT, A DARK BAY HORSE, 9 years old, 15 hands high, has a star in his forehead, and is shod all round. He was taken up at the first toll-gate, on the Bardstown pike. The owner can have him by proving property and paying charges. T. J. PARKER,
my15 d3* Gate-keeper.

Strayed

FROM THE SUBSCRIBER, ON OR ABOUT the 5th inst., one Cow, about nine or ten years old, of a large size, light strawberry color, had a hole or slit in one ear. Any information leading to the recovery of the above will be liberally rewarded. JOHN BELL, Union Hotel.
my14 d3* Cor. Preston and Fulton st., Louisville.

LOST AND FOUND.

Found,

IN THE CITY OF LOUISVILLE, A ROLL OF MONEY which the owner can have by accurately describing it in the Journal or Democrat, stating the amount and the kind of money lost. No lame description will be taken. The gentleman's name who lost the money is required. my15 d3*

Wall Paper.

FIRST SPRING STOCK IN MARKET. OUR NEW stock is now ready for inspection, and will be found to embrace all patterns of merit which the Eastern market affords. It will be sold at the very lowest terms.
ja23 d&ntf W. F. WOOD, Third st., near Main.

Show Cases.

A GOOD ASSORTMENT READY FOR DELIVERY and made to order of any desired pattern, at
W. F. WOOD'S Paper Store,
d&ntf Third street, bet. Main and Market.

Venitian Blinds.

A GOOD ASSORTMENT OF ALL SIZES AND COLors can be had on short notice, at
W. F. WOOD'S Paper Store,
ja23 d&ntf Third street, bet. Main and Market.

KENTUCKY CLAIM AGENCY,

WASHINGTON CITY, D. C.

COL. C. D. PENNEBAKER IS NOW PREPARED TO attend to all Claims that may be forwarded to him. All Claims for Soldiers from Kentucky will be attended to gratis. Claims should be thoroughly prepared before they are sent here. This will greatly facilitate their adjustment. my11 d1m

Cedar Fence Posts.

5,000

CEDAR FENCE POSTS, FROM 8 TO 20 FEET, FOR sale at CHAS. DUPRE'S Lumber Yard, on Roselane street, bet. Jackson and Hancock. ap20 d1m

Notice.

BLANCHARD'S TABLE COFFEE FOR SALE BY W. S DEHONY & CO.,
ap22 d1m 712 Main st., bet. Seventh and Eighth.

HURLEY'S WORM CANDY,

An effectual, safe, and pleasant

WORM SPECIFIC.

THOS. A. HURLEY, Proprietor,
my1 dtf Louisville, Ky.

Notice.

MR. WM. H. DILLINGHAM IS FROM THIS DATE connected with the business of our house.
WILSON & PETER.
Louisville, April 8th, 1864.—ap18 d1m&w3m

MEDICAL.

PURE MEDICINAL COD LIVER OIL.

THE STANDARD OF EXCELLENCE.

THE UNDERSIGNED, HAVING AN EXPERIENCE of fifteen years in the facture of Cod Liver Oil, has recently, at a large cost, greatly improved the process of procuring it, and now offers to the public a preparation that for undeviating purity, uniform freshness, and superiority of preparation is unmatched. These results are maintained by the personal supervision of the proprietor, whose efforts have at once made this Oil the standard of excellence. Physicians and others looking to the attainment of the greatest medicinal efficacy in the shortest time, and thereby obviating indigestion and nausea in the patient, can thereby secure their purpose by the administration of my Oil.
CHARLES W. NOLEN,
No. 154 North Third st.,
Philadelphia.

Sold also by Messrs. ROBINSON & Co., Wholesale Dealers in Drugs and Medicines, Louisville, and by Druggists generally.

The copartnership existing between JOHN C. BAKER and CHARLES W. NOLEN, under the firm name of JOHN C BAKER & CO., was dissolved on the 6th of July, 1863, the business being continued by the undersigned at the old stand, No. 154 North THIRD street.
fe28 deod3m CHARLES W. NOLEN.

COUGH NO MORE!
TRY
STRICKLAND'S
MELLIFLUOUS
COUGH BALSAM.

CURES COUGHS, COLDS, SORE THROAT, ASTHMA and CONSUMPTION. It is only necessary for any one troubled with these complaints to try one bottle of Strickland's Mellifluous Cough Balsam to convince them that this is the best preparation ever used. It not only cures the above affections of the throat and lungs, but it cures night sweats, and spitting of blood, and is an excellent gargle for any kind of sore throat. It is pleasant to take and a safe medicine for infants. Price fifty cents per bottle. For sale by druggists generally. my10

DR. T. A. HURLEY'S

COMPOUND SYRUP OF

SARSAPARILLA,

THE ONLY GENUINE PREPARATION RECOMmended by Physicians, and possessing extraordinary efficacy in the following diseases:

Dyspepsia or Indigestion, Scrofula or King's Evil, Affections of the Bones, Syphilis, Debility, Habitual Costiveness, Erysipelas, Pulmonary Diseases, Liver Complaint, Piles, Female Irregularities, Fistula, Skin Diseases, Diseased Kidneys, and, as a Great and powerful tonic, purifying the blood, and invigorating the entire system.

This Medicine will be found invaluable in Rheumatism, Syphilis, Syphiloid Diseases, Mercurio Syphilitic Sore Throat, Eruptions, Inflammation of the Eyes, Neuralgia, and all affections consequent on a disordered or diseased state of the Liver.
my1 dtf THOS. A. HURLEY, Louisville, Ky.

DR. GATES'

PRIVATE MEDICAL DISPENSARY.

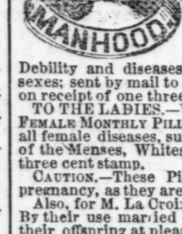

THOSE AFFLICTED WITH any disease of a PRIVATE NATURE, such as Gonorrhea, Gleet, Stricture, Primary or Secondary Syphilis, Seminal Weakness, Sexual Debility, or any disease of the Genital or Urinary Organs, or persons suffering in mind or body from the effects of Self-Polution, before imparting the secret to any one should first read our New Treatise on Sexual Debility and diseases of the Genital Organs of both sexes; sent by mail to any address in a sealed envelope, on receipt of one three cent stamp.

TO THE LADIES.—We are agents for Mad. Capraul's FEMALE MONTHLY PILLS, a safe and effectual remedy for all female diseases, such as Irregularities, Obstructions of the Menses, Whites, &c. Price by mail, $1 and one three cent stamp.

CAUTION.—These Pills should not be taken during pregnancy, as they are sure to produce miscarriage.

Also, for M. La Croix FRENCH PREVENTIVE POWDERS. By their use married ladies may limit the number of their offspring at pleasure without the least danger of injury to health. Price by mail, $2 and two three cent stamps.

Best quality of FRENCH MALE SAFES, at 50 cents each, or $5 per dozen; sent by mail on receipt of price.

Persons wishing to consult us personally on any of the above diseases, or to procure Pills or Powders, will find us at our office, north-east corner of Third and Market streets; private entrance on Third street, from 8 A. M. to 1 P. M., and from 2 to 6 P. M.; Sundays from 8 to 11 A. M. Consultation rooms entirely private. Secrecy in all cases inviolable. Address all letters to
DRS. H. G. MILLER & CO.,
fe13 d&wtf Louisville.

Galen's Head Dispensary.

ESTABLISHED IN 1850, AND *Chartered by the Legislature of Kentucky, for the treatment of* VENEREAL DISEASES, *And all Affections of the Urinary and Generative Organs of both sexes.*

Just published,

A MEDICAL REPORT,

Thirtieth edition, containing 80 pages, and 60 fine plates and engravings, on a new method of treating VENEREAL DISEASES, including Syphilis in all its stages; Gonorrhea, Gleet, Stricture, Varicocele and Hydrocele, Diseases of the Kidneys, Bladder, &c., &c., WITHOUT MERCURY, containing a valuable treatise on that wide-spread malady of youth, SEMINAL WEAKNESS, Nocturnal Emissions, Sexual Debility, Impotency, &c., and the secret infirmities of youth and maternity arising from the baneful habit of self-abuse. Also, how to limit offspring. To which is added observations on FEMALE DISEASES, and other interesting matter of the utmost importance to the married, and those contemplating marriage who entertain doubts of their physical ability to enter that state. Sent to any address, in a sealed wrapper, on receipt of fifteen cents. Those afflicted with any of the above diseases, before placing themselves under the treatment of any one, should first read this work.

TO PATIENTS.—We devote our entire time to the treatment of all the above diseases, by the most improved methods, as practiced in the best French, English and American Hospitals. Our Dispensary is the only institution of the kind in America which has been established by a special charter, and this fact should give it a preference over the various quacks of doubtful character to be found in all large cities.

PATIENTS AT A DISTANCE—By sending a brief statement of their symptoms, will receive a Blank Chart, containing a list of questions, our terms for the course of treatment, &c. Medicines sent to any part of the country to cure any case at home free from damage or curiosity. All consultations private and confidential.

OFFICE—314 Fifth street, between Market and Jefferson, west side.

To insure safety to all letters, direct to
GALEN'S HEAD DISPENSARY,
oc1 Drawer 247, Louisville Ky.

Kentucky State Agricultural Society.

AUGUSTA, KY., May 2, 1864.

A MEETING OF THE BOARD OF DIRECTORS of the Kentucky State Agricultural Society will be held at the Tobacco Exchange, on the first day of June, 1864, in the city of Louisville, on the first day of the State Tobacco Exhibition, for the purpose of receiving propositions from the several local Societies for holding with them the Seventh Annual State Fair. Parties making propositions will please accompany them by statements of the extent of their grounds, the size and character of their buildings, fences, &c., and the nature of the public thoroughfares by which they are reached.

A full attendance is desired. A liberal list of premiums will be made. I have petitions, propositions, and business of great importance to lay before the Board. I hope to see all the members present.
my10 L. J. BRADFORD, President.

U. S. INTERNAL REVENUE.

COLLECTOR'S OFFICE, THIRD DISTRICT OF KENTUCKY, LOUISVILLE, May 11, 1864.

COLLECTOR'S NOTICE.

INTERNAL REVENUE TAX.

ALL PERSONS DOING BUSINESS IN THE CITY of Louisville, and Jefferson county, are hereby notified that the assessment for licenses has been returned to me for collection, and that I will be in my office, in the Custom House, in person or by deputy, on Monday, the 16th of May, and for 30 days thereafter, for the purpose of issuing licenses and receiving the tax due.

A failure to pay within the time specified, lays the party liable to the 10 per cent. penalty, and indictment by the Grand Jury. PHILIP SPEED,
my13 d30 Col. Int. Rev., 3d Dis. Ky.

S. S. MARK. G. F. DOWNS

LACE GOODS.

RECEIVED THIS DAY A SMALL LOT OF CHOICE Lace Goods—

Real Thread Points;
Real Thread Lace Vails;
Thread Bordered Lace Vails;
Val. and Point Lace Handkerchiefs;
Val. and Point Lace Collars.

MARK & DOWNS,
my12 d6 Corner Fourth and Jefferson sts.

DR. R. B. CRAIGHEAD,

OF TENNESSEE,

TENDERS HIS PROFESSIONAL SERVICES TO the citizens of Louisville, in the various branches of the profession. Smallpox successfully treated. Those laboring under attacks of this *virus* in any of its forms, would do well to give him a call.

Refers to Dr. J. R. Richardson & Co., John Coster, R. S. Barron, Dr. Scott, and many other citizens of Somerset, Ky.

Office on Franklin street, north side, between Campbell and Wenzel. my4 dtf

Creditors of Thos. S. Page.

UNDER A DECREE OF THE FRANKLIN CIRCUIT Court, at its October term, 1863, all creditors and claimants of Thomas S. Page were required to prove up their claims in the same manner required by law in cases of debts, claims and demands against decedent's estate, stating the nature of their claims, and present the same to the undersigned to be registered.

This Court, at its February (1864) term, having extended the time to the 1st day of June, 1864, all claims must be filed. A. W. DUDLEY,
Assignee and Trustee of Thos. S. Page.
Frankfort, March 30, 1864—dtJune1

MADAM ODAIR

WOULD RESPECTFULLY ANNOUNCE TO THE public that he has taken rooms over the Botanic Drug Store, on Jefferson street, three doors below Floyd. She may be consulted by all who desire to know something of FUTURE EVENTS. She will give the name, age and character of any person; also delineate characters from likenesses. my12 d1m*

Administratrix's Notice.

ALL PERSONS INDEBTED TO THE LATE JOHN J. KLINK are requested to come forward and settle, and all having claims against the estate will bring them properly attested for settlement, within thirty days from this date. ELIZABETH KLINK,
April 12th, 1864—ap13 dtf Administratrix.

Stove Wood.

A CONSTANT SUPPLY OF THE BEST QUALITY, which will be delivered to order. Call at First-st. Mills, between Main and Market.
my4 d3m* A. W. SALE.

Notice to Whom it May Concern.

I HAVE IN STORE FOUR BBLS EGGS, MARKED "S. A. McBain, Louisville, Ky.," which I wish the owner would take, and pay charges. Said Eggs were shipped from Madison, Ind.
my8 B. J. CAFFREY, 137 Fourth st.

DR. JONES

HAS PROLONGED HIS STAY.

READ RECENT CURES.

EAR

—AND—

EYE

SKILFULLY TREATED

FOR ALL THE

DISEASES AND DEFORMITIES

To which they are Subject,

—BY—

DR. JONES, of New York City,

Who, on account of his immense practice from far and near, has been compelled to prolong his stay at the Louisville Hotel, Louisville, Ky., until May 17, 1864.

Office hours from 9 in the morning till 9 at night.

CONSULTATION FREE.

DR. JONES HAS THE BENEFIT OF THE BEST Medical Colleges of Europe and America. His DIPLOMAS hang in his office.

CROSS EYES made perfect in one minute. CATARACT operated for—always successfully. TUMORS removed from the Eye and Ear; DISCHARGES of the Ear cured; OPACITIES of the Eye removed: ARTIFICIAL EYES always inserted to move and appear natural, without any pain. Artificial EAR DRUMS introduced which improve the hearing immediately.

All difficult and delicate diseases of both sexes treated without the use of unpleasant remedies.

In the treatment of the EAR AND EYE, and the other organs of sense, it becomes necessary to have a good knowledge of everything pertaining to medicine and surgery. What are called regular Physicians *may* have graduated in either the *old* or the *new* school college, and can boast of a one sided education. Dr. JONES *has had a thorough education in both the old and the new school medical colleges*, and in an Eye and Ear College, and in the Eye and Ear Infirmaries and Hospitals of America and Europe, and his Diplomas from the same hang in his office. It is impossible for a physician who has but the usual medical education, to successfully treat the Eye and Ear. Therefore Dr Jones has availed himself of all the advantages the world affords to fit himself for his natural and chosen profession; and of his success the reader may judge by the following names of medical gentlemen, through whose examination Dr. Johannes A. Jones has gone, and who have testified to his ability in the strongest language possible, by placing their names to his Diplomas, which are suspended in his office, open to the inspection of the interested:

Valentine Mott, M.D. LL.D., New York.
Alexander Mott, M.D., "
John W. Francis, M.D. LL.D., "
A. Clark, M.D., "
Prof. Geo. Sayers, M.D., "
Prof. J. W. Green, M.D., "
Prof. B. F. Baker, M.D., "
Prof. Isaac Wood, M.D., "
Prof. James N. Wood, M.D., "
Prof. John J. Crane, M.D., "
Prof. W. H. Church, M.D., "
Geo. Meed, M.D., "
Rev. Isaac Ferris, D.D., "
David S. Rodgers, M.D., "
J. P. Garrish, M.D., "
Prof. M. Stevenson, M.D., "
Prof. J. Beakley, M.D., Philadelphia, Pa.
Prof. W. A. Reed, M.D., "
J. R. Cox, Jr., M.D., "
C. J. Hempel, M.D., "
Rev. A. B. Parsons, D.D., "
Prof. W. Jones, Jr., M.D. LL.D., London, E.
Sir A. Moore, M.D., "
Prof. DePfaff, M.D., Paris.
Prof. Pulaski Kadeski, M.D., Vienna,
And others.

TESTIMONIALS.

ONE OF THE MANY CASES OF DEAFNESS CURED BY DR. JONES SINCE HE CAME TO LOUISVILLE.

I have been deaf in one ear for seven years, and was getting so in the other. I was troubled with very unpleasant noise in my head. Hearing of Dr. Jones' great skill, at the Louisville Hotel. I consulted him. In a few minutes he examined my ears, and told me he could cure me; after I learned his fee, I told him I wanted him to do what he could for me. I have been under his treatment two weeks, and consider myself cured, and can safely recommend the afflicted to Dr. Jones.
PETER DANAS, No. 222 Floyd street.
Louisville, Ky., April 22d, 1864.

FALLING OF THE EYELIDS CURED.

My daughter has been troubled with deformed eyelids, so much so that she could not raise them up; Dr. Jones, by a skillful operation, has removed the deformity, and enabled her to raise her eyelids like other folks.
A. C. MURREY.
Hammondsville, Ky., April 18th, 1864.

A BAD CASE OF RUNNING OF THE EAR, DEAFNESS AND NOISE IN THE HEAD CURED.

During the Spring of 1863, while Dr. Jones was practicing at Indianapolis with great success, I placed my son, 15 years old, under his treatment for an offensive discharge of the ears, caused by scarlet fever and measles, when he was a child. The boy had been pronounced incurable by many; others stated he would grow out of it; but time showed that it was destroying his hearing, and, indeed, could scarcely hear at all, particularly when he took cold. After Dr. Jones had examined my son, he told me he could cure the discharge and improve the hearing, and he might make it good in four months' treatment. In a few weeks after the boy commenced the medicine a great improvement was discerned, and after using it four months his hearing was quite perfect. It is now a year since Dr. Jones took him under treatment for practically deaf, with a most disagreeable discharge. My son, by Dr. Jones' skill, has been cured, and saved from being deaf all his life; but if I had listened to my family physician and others much longer, my dear son would have been forever deaf.

Dr. Jones, use this testimony as you please.

I am ever your grateful friend,
JOSEPH WAGNER,
Greenville, Muhlenburg county, Ky.

CROOKED EYES MADE STRAIGHT.

My eyes have been crooked from birth. I went to Dr. Jones a few days ago, who, in a minute or two, made my eyes straight and improved the sight. I had often been told by surgeons that *my* case was a *peculiar* one, and could not be remedied; but Dr. Jones' skill soon overcame all the peculiarity, and upset all their false doctrines.
JOHN C. CARR,
Whippoorwill Station, Logan county, Ky

Patients need not stay with Dr. Jones; if their diseases or deformity require an operation it is done in a few minutes; if they require medicine they will receive what is necessary to effect a cure at once, and can take it at home without neglect of business.

His Fees vary from $25 to $500.

HIS TERMS ARE CASH.

[From the Pittsburg Weekly Chronicle, March 14, 1863.]

DR. JONES AT THE MONONGAHELA HOUSE.—We have frequently called attention to the signal success attending Dr. Jones' treatment of eye and ear diseases. His office is crowded every day, and we have yet to hear of a single case of his in which his patient has not received the greatest benefit from his treatment. We have spoken already of the success with which he operates for diseases of the eye. The following certificate shows what he can do in diseases of the ear. We give it in full, because Captain Evans is widely known here, and any statement coming from him will be received with interest. Here is what he says:

PITTSBURG, March 9, 1863.

Having been troubled with deafness for some time past, more particularly after taking cold, and latterly becoming much worse, I made up my mind, in company with a friend, to visit Dr. Jones, at the Monongahela House. On the 2d day of March I did so; and after being seated I stated my case, giving full particulars. The Doctor's reply was: "I can restore your hearing as well as it ever was." "How long will it take, Doctor?" "Half an hour." "Will the operation be painful?" "No sir; any operation in the ear that would be painful would be injurious." The sum was stated. "You can go to work." The Doctor began and went through like some master workman. Instead of pain, certain parts of the operation gave more of a pleasing sensation than an operation in which so much was at stake for me. In less than half an hour my hearing was perfectly restored, and has remained so ever since. I paid the Doctor his price, and am perfectly well satisfied with my bargain. The Doctor and I are even, except that I think I had the best of the bargain. What I have written I have done voluntarily; and did I not believe the cure to be perfect, I would say so without regard to any person.
WILLIAM EVANS,
Commercial and River Reporter,
Gibbon st., Eighth ward,

I was troubled with my hearing and had an unpleasant feeling in my ears. I employed Dr. Jones to remedy my trouble which he has done most satisfactorily.
ERASTUS MARTIN,
Woodstock, Champaign county, Ohio.

I lost one of my eyes in the service of my country. I called on Dr. Jones, who has put me in an eye which gives me no pain, which moves naturally, and which cannot be distinguished from my natural one.
WM. McKORCLE,
Mechanicsburg, Champaign county, Ohio.

I have been hard of hearing for 28 years, with noise in my ears. I could not hear ordinary conversation at all. Before I was treated by Dr. Jones, I could not hear a watch tick when pressed against my ears. I can now hear as well as any one. JAMES BOWEN,
Franklin Mills, Portage county, Ohio.

Dr. Jones is now going homeward from a professional tour to the principal western cities. His success in the cities of St. Louis, Cincinnati, Columbus, Pittsburg and Indianapolis, in restoring the afflicted, is without a precedent in Ophthalmic and Aural Surgery. In the city of Pittsburg, during a practice of four months. Dr. Jones straightened 291 crooked eyes of both sexes and all ages, cured or relieved 370 persons of deafness, operated 79 times successfully for cataract, treated with success 39 patients for amaurosis (nervous blindness), cured or relieved 20 cases of ozena (fetid ulcer in the nose), inserted 19 artificial eyes, cured or relieved 130 patients afflicted with catarrhal affections, cured 6 persons of stammering, operated with complete success 5 times for artificial pupil (*the most delicate and difficult operation in ophthalmic surgery*), cured and prescribed for 82 persons afflicted with otorhoea (offensive discharge of the ear), operated for polypi in the nose and ear 35 times, (a species of tumor), cured and relieved 220 persons of ophthalmia (inflamed eyes or eyelids, or both), cured a great number of all kinds of other diseases, and removed a number of foreign bodies from the eyes, operated 109 times for pterygium, (a triangular skin or thickening of the mucous membrane which grows over the eye). He operated for ptosis (falling of the lids) 12 times, and cured a number of old standing diseases of every variety. Dr. Jones has written testimonials of nearly all the above cures, and the Pittsburg Chronicle, Dispatch and Gazette made editorial reports of his patients during the months of February, March and April, 1863, giving their names and residences, which anybody can see for themselves by procuring the papers, copies of which Dr. Jones has in his office. There have been over 300 of Dr. Jones' cures reported in the columns of the Cincinnati and Columbus papers within the last year, many of which the readers of this paper may have seen.

[Editorial from the Indianapolis Gazette, June 27th, 1863, Edited by Dr. Jordan.]

DR. JONES AT THE BATES HOUSE.—Public attention we see is being directed very considerably towards this distinguished gentleman, and people are beginning to feel that he is neither a humbug nor even one of the ordinary traveling "Doctors," but really a scientific man, a blessing to the afflicted, and all, indeed, that he professes to be. We have spoken heretofore very highly and unqualifiedly of Dr. Jones, but we knew the man and his eminent success in other places, and knew what we were talking about. We commend the Doctor to the public, not for his benefit, but for the benefit of the afflicted—all who have defective organs of sight or hearing. As an operating surgeon we verily believe he has no equal in America. He has spent a large fortune in acquiring the knowledge he possesses, in the best schools of Europe, as well as in this country, and has since had several years practical experience, attended with success perhaps never before equalled.

☞Remember DR. JONES is now practicing at the LOUISVILLE HOTEL, LOUISVILLE, KY., where he will remain until May 17th. Office hour from 9 A. M. to 9 P. M. Office, Parlor 127. Consultation FREE.
ap26 d2w, w, 6wan

THOS. E. WILSON. ARTHUR PETE

WILSON & PETER,

(SUCCESSORS TO WILSON & STARBIRD,)

Wholesale Druggists

AND IMPORTERS OF

FOREIGN DRUGS AND CHEMICALS,

AND DEALERS IN

PAINTS, OILS, WINDOW-GLASS AND GLASSWARE

Tobacco, Snuffs, Perfumery, &c.

NO. 416 MAIN STREET, LOUISVILLE, KY.

Agents for the Louisville Chemical Works.
se10 d&w

W. H. STOKES & CO.,

IMPORTERS OF AND DEALERS IN

COACH AND SADDLERY HARDWARE.

(OLD-ESTABLISHED SADDLERY WAREHOUSE.)

No. 509 Main street, between Fifth and Sixth,

LOUISVILLE, KY.

MERCHANTS AND MANUFACTURERS WOULD FIND IT TO THEIR INTEREST TO EXAMINE OU stock before making their purchases. Orders from a distance will be attended to as if made in person.
fe5 dtf

D. R. MUSSELMAN. S. P. DICK.

MUSSELMAN & CO.,

(SUCCESSORS TO MUSSELMAN & SON),

Manufacturers of all Kinds of

CHEWING TOBACCO

Third Street, Between Main and Water,

Louisville, Ky.

N. B. Particular attention paid to the purchasing of Leaf Tobacco.
je27 dis

TRANSPORTATION.

LOUISVILLE, NEW ALBANY & CHICAGO RAILROAD.

TWO DAILY TRAINS LEAVE NEW ALBANY, OPposite Louisville: 8:45 A. M.—Chicago Express, daily (Sundays excepted), making direct connection at Mitchell for St. Louis, Cairo, Evansville, St. Joseph, Leavenworth, Kansas City, and all points West; also at Green Castle and Lafayette for Terre Haute, Mattoon, Alton, Decatur, Springfield, Jacksonville, Quincy, and all points in Central Illinois, and at Michigan City for Detroit, Chicago, and all points Northwest. 8:30 P. M.—St. Louis and Cairo Night Express, daily, making direct connections for all points West and Northwest, and for Cincinnati and all Eastern Cities.

Only one change of cars to St. Louis, Chicago and Cincinnati. Baggage checked through from the Hotels.

For further information and through tickets apply at the office of the Company, southwest corner Main and Third streets, Louisville, Ky. Office open Sundays from 5 to 7 o'clock P. M.
A. B. CULVER, Sup't. S. S. PARKER, Agent.
ap7 d3m

JEFFERSONVILLE RAILROAD.

TWO DAILY TRAINS.

LEAVE JEFFERSONVILLE, OPPOSITE LOUISville, as follows:

2:25 P. M. Daily, (except Sundays), making direct connections as follows:

AT SEYMOUR:

For Cincinnati, Columbus, Cleveland, New York, Boston, Pittsburg, Philadelphia, Baltimore, Washington, &c.

AT INDIANAPOLIS:

For Cleveland, Pittsburg, Philadelphia, New York, Boston, Baltimore, Washington City, and all points East and Northeast

For Chicago, Detroit, and all points in the North and Northwest.

For Cairo, St. Louis, Hannibal, Quincy, St. Joseph, &c.

8:15 P. M. Daily, (except Saturdays), making direct connections as follows:

AT SEYMOUR:

For St. Louis, Cairo, St. Joseph, and all points West.
For Cincinnati and all Eastern and Northeastern cities.
For Toledo, Detroit, &c.

AT INDIANAPOLIS:

For all Eastern and Northeastern Cities.
For Toledo, Detroit, &c.
For Chicago and Northwestern and Western cities.
For Cairo, St. Louis, &c.

☞Passengers by taking this route avoid a disagreeable and dusty OMNIBUS RIDE of FIVE MILES.

☞This route is 60 MILES SHORTER, and passengers save 12 HOURS in time over any and all other routes to CHICAGO and the Northwest.

THIS IS THE ONLY DIRECT ALL RAIL ROUTE TO EASTERN CITIES.

☞Passengers should EXAMINE THEIR TICKETS CAREFULLY to see that they read "JEFFERSONVILLE RAILROAD."

☞Any information can be obtained, or Tickets purchased, at the office of the Company, Southeast corner of Main and Third streets, Louisville, Ky., or at the Railroad Depot, Jeffersonville.

☞FARE ALWAYS AS LOW AS BY ANY OTHER ROUTE.

no15 JAS. FERRIER, General Ticket Agent.

Louisville and Nashville RAILROAD.

Change of Time.

ON AND AFTER SUNDAY, MAY 1st, 1864, TRAINS will leave the Depot, corner of Ninth and Broadway—

5 A. M. THROUGH FREIGHT TRAIN FOR NASHville daily.

7 A. M. MAIL AND PASSENGER TRAIN FOR NASHville, Bowlinggreen, and Clarksville daily.

7:30 A. M. EXPRESS PASSENGER TRAIN FOR LEBanon, Perryville, Danville, Harrodsburg, Campbellsville, and Columbia daily, except Sunday.

4 P. M. ACCOMMODATION TRAIN FOR BARDStown daily, except Sunday.

7 P. M. PASSENGER TRAIN FOR NASHVILLE, daily.

7 P. M. THROUGH FREIGHT TRAIN FOR NASHville daily.

B. MARSHEL,
ap30 dtf Sup't of Transportation.

Louisville & Frankfort and Lexington & Frankfort Railroads.

ON AND AFTER MONDAY, MARCH 28TH, 1864.

EXPRESS TRAIN leaves daily (except Sundays) at 5:35 A. M., stopping at all stations except Fair Grounds, Race Course, Brownsboro, and Belleview; Leaves Lexington at 2:00 P. M., and arrives at Louisville at 7:10 P. M.

ACCOMMODATION TRAIN (stopping at all stations) leaves Louisville at 4:20 P. M. Leaves Frankfort at 5:00 A. M., and arrives at Louisville at 8:50 A. M.

FREIGHT TRAINS leave Louisville and Lexington daily (Sundays excepted).
mr23 dtf SAMUEL GILL, Sup't.

Wood. Wood. Wood.

WE HAVE ON HAND A LARGE SUPPLY OF good seasoned wood, which we offer in quantities of quarter, half and full cords to suit families, and at the very lowest rates, delivered in any part of the city.

Office and yard on the corner of East and Chestnut streets, or address through the Postoffice, "City Wood Yard, Drawer 32." ap20 d1m

Military Goods.

Just received the finest assortment of

SWORDS, BELTS, SASHES,

SHOULDER STRAPS,
NON. COM. OFFICERS' CHEVRONS,
WORSTED BRAIDS AND BADGES,
NUMBERS AND LETTERS,
HAT CORDS,
BUTTONS OF EVERY DESCRIPTION,
REGALIA AND THEATRICAL TRIMMINGS.

MAD. D. RUHL,

No. 327 Fourth st., next door to Wood's Theater, LOUISVILLE, KY.
All orders promptly attended to mr20 d3m

WM. T. BARTLEY,

Cotton Factor

—AND—

Commission Merchant,

mr31] No. 33 Broad St., New York. [d6m

G. F. WOOD, Form'ly of Warren & Co. F. M. SPELGER, Late with Warren & Co

WOOD & SPELGER,

Wholesale Jobbers of

BOOTS AND SHOES,

No. 533 Main street, bet. Fifth and Sixth,
fe16 dtf LOUISVILLE, KY

To My Friends and Patrons.

THE FIRST DAY OF JANUARY I SHALL remove from my old stand, on Main street, to the well-known stand of Heinsohn & Poe, corner of Second and Market streets, where I shall be happy to wait upon all my old friends, and as many new ones as feel disposed to patronize me. My old stand will not be occupied any longer as a livery stable. I will, by close attention to business, try to deserve a share of public patronage.
de29 dtf J. W. SHOCKENCY.
[Journal copy tf.]

NOTICE.

FRANKLIN INSURANCE COMPANY,
LOUISVILLE, KY., April 4th, 1864.

AT A REGULAR ANNUAL ELECTION OF A PRESident and twelve Directors, held this day, the following gentlemen were duly elected for the ensuing year: James Trabue, President; Wm. Garvin, Wm. Gay, H. D. Newcomb, Geo. W. Morris, J. S. Lithgow, John White, Wm. Hughes, Jos. P. Torbitt, W. Geo. Anderson, Wm. J. Anderson, John Ferguson, Jr., James S. Phelps, Directors.

This Company continues to do a general Marine and Fire Insurance business at its office, corner of Main and Bullitt streets, over Commercial Bank. The Marine business is done on the mutual principle.
ap5 R. A. BROWINSKI, Sec'y.

Rags! Rags! Rags!

HIGHEST PRICE GIVEN FOR RAGS IN CASH OR trade at office of

LOUISVILLE PAPER MILL,
409 Main street.
ja10 d&w A. V. DUPONT & CO

COAL AND LUMBER.

WALTER HYATT,

Office East side Third St., near Jefferson,

DEALER IN THE BEST QUALITY PITTSBURG Youghiogheny, Pomeroy and Hartford City

COAL.

Orders by railroad, wagon or otherwise, promptly attended to. fe17 d3m

W. L. MURPHY,

East Side Third St., near Main,

Wholesale and retail dealer in the best quality

PITTSBURGH COAL.

ORDERS BY RAILROAD AND COUNTRY WAGons solicited. de17 dtf

HYATT, SMITH & CO.,

No. 216 Main street, between Second and Third.

LOUISVILLE, KY.,

KEEP ON HAND AND ARE RECEIVING best

Pittsburg and other Coal,

Which they sell wholesale and retail. All orders will promptly filled. de11 dtf

OLMSTEAD & O'CONNOR,

(SUCCESSORS TO JOS. ROBB),

—DEALERS IN—

Pittsburg and Peytona Cannel Coal,

AND

Sole Agents for the Pomeroy Coal.

ORDERS FOR ANY OF THE ABOVE COALS respectfully solicited and promptly filled at the lowest market prices. Constantly on hand a good supply of the PEYTONA CANNEL and PEACOCK POMEROY COAL, which, for kitchen, parlor or chamber use, has no superior.

☞Offices—304 Third street, between Market and Jefferson, at Robb's old stand, and 262 southwest corner of Brook and Market streets. je28 dtf.

Dissolution.

THE PARTNERSHIP HERETOFORE EXISTING between the undersigned, under the style of T. W. BRIGGS & CO., has been dissolved by mutual consent.
T. W. BRIGGS & CO.

COAL! COAL! COAL!

MESSRS. S. ROBERTS & CO., (OF THE FIRM OF T. W. Briggs & Co.) wish to inform their friends and the public generally that they still occupy the office formerly occupied by Messrs. T. W. Briggs & Co., No. 135 Market street, between First and Second, where they will keep constantly on hand a full supply of the best

Pittsburg and Youghiogheny Coal,

Wholesale and retail to suit customers. se28 n1&dtf

RESTAURANTS.

POTOMAC SHAD.

FIRST OF THE SEASON

AT

WALKER'S EXCHANGE.

mr8 dtf

RESTAURANT AND TAVERN.

JOS. V. BESANCON

WISHES TO INFORM HIS FRIENDS and the public in general that he has opened a Restaurant and Tavern, on Fifth street, bet. Market and Jefferson, Court Place, where he will keep the best of Liquors, and everything the market affords, which will be served up in the best style. mr26 dtf

WATCHES, JEWELRY.

USEFUL AS WELL AS ORNAMENTAL

—AT—

WM. KENDRICK'S,

225 Third street, bet. Main and Market.

MY STOCK OF WATCHES, JEWELRY, SILVER AND PLATED WARE was never better than at present and offered on as good terms as can be found in the city. My styles are entirely new. Call and examine. ja6

DRESS, CLOAK & MANTILLA TRIMMINGS.

MAD. D. RUHL,

IMPORTER AND MANUFACTURER OF

LADIES' DRESS TRIMMINGS,

Has just received a splendid assortment of

GUIPURE LACE, BUGLE GIMPS,
CHENILE FRINGES, BUGLE BUTTONS,
LACE BERTHAS AND COLLARS.

☞Fringes, Buttons, Cords and Tassels made to order.
No. 327 Fourth st., next door to Wood's Theater,
mr20 d3m LOUISVILLE, KY.

J. W. HEETER,

WHOLESALE DEALER IN

HATS, CAPS AND STRAW GOODS,

NO. 624 MAIN STREET, UP-STAIRS, NEARLY OPposite the Louisville Hotel.

Important to Furniture Manufacturers.

WE ARE NOW MANUFACTURING AND KEEP constantly on hand a large assortment of Bedstead Fastenings of the latest improved patterns, which we are selling as low as any eastern manufacturer.
PEARSON & AIKIN, Variety Foundry
fe21 dtf&w4 S. S. Main st., bet. Twelfth & Thirteenth.

H. COHEN,

Wholesale and retail dealer in Hats, Caps, Umbrellas, &c., 426 Market st., bet. Fourth and Fifth, Louisville.

I HAVE JUST RECEIVED THE LARGEST STOCK of Spring and Summer Goods ever imported to this city, which I will sell, either wholesale or retail, 10 per cent. cheaper than any one else, and I would most respectfully invite the public to call and see for themselves. No trouble to show goods. fe24 d6m

U. S. 10-40 Bonds

THE LOUISVILLE SAVINGS INSTITUTION HAS made arrangements to furnish all denominations of these Bonds. The Bonds are on hand ready for delivery to applicants at once.
my12 d6&w1 J. H. RHORER, Treasurer.

Fine Old Whiskies.

100 BBLS 7, 8 AND 10 YEARS OLD;
100 bbls 6-year old;
150 bbls 3-year old;
150 bbls 2-year old;
300 bbls 1-year old;

All the above are fine copper distilled, both singled and doubled in copper, in store and for sale low by—
ap13 J. MONKS & COBB, 728 Main st.